

Singapore, Malaysia & Thailand Getaway

MALAYSIA ● SINGAPORE ● THAILAND

The Offer

Recognised as a premier global destination and a food hub, Singapore is the starting point for this 9-day adventure, taking you on a four-night cruise to Malaysia and Thailand with Royal Caribbean.

Your time in Singapore begins with two days at leisure to explore the capital. See the spectacular indoor waterfall in the Cloud Forest at Gardens by the Bay, wander historic Chinatown and Little India, visit vibrant Orchard Road or find your own way to Raffles Hotel for afternoon tea (additional charges apply).

Step on board your cruise ship, either the Navigator of the Seas or Quantum of the Seas (depending on departure dates) and sail overnight to Penang, Malaysia. The Navigator of the Sea offers big, bold water fun with the longest waterslide at sea and epic splash zones. Soak up next-level nightlife and dining from Jamie Oliver's Jamie's Italian to amazing tacos at El Loco Fresh®. The Quantum of the Seas brings together next level fun with pools, a FlowRider Surf Simulator and Ricord by iFly, an onboard skydiving experience along with amazing restaurants, entertainment and nightlife.

In Malaysia, rise and shine in George Town, where a short walk will take you to the city's UNESCO World Heritage zone, home to 18th-century Fort Cornwallis. Explore the city at your leisure, perhaps take the funicular to the top of Penang Hill or head to Batu Ferringhi Beach to relax.

Cruise to the popular island paradise of Phuket in Thailand, where you can see the local Elephant Sanctuary, hang with the macaques on Monkey Hill or choose optional excursions to the famed beaches of Kata Noi or the coastal islands like James Bond Island, featured in 'The Man With the Golden Gun' (additional charges apply). After cruising the Strait of Malacca, your cruise concludes back in Singapore.

This incredible package includes return international flights, a four-night cruise, three nights of 4-star hotel accommodation, plus all meals while cruising.

Want more? Tailor your experience by upgrading your cabin or extending your holiday with Arrive Early and Stay Behind options.



9-DAY CRUISE PACKAGE | SINGAPORE, MALAYSIA & THAILAND GETAWAY

The Map

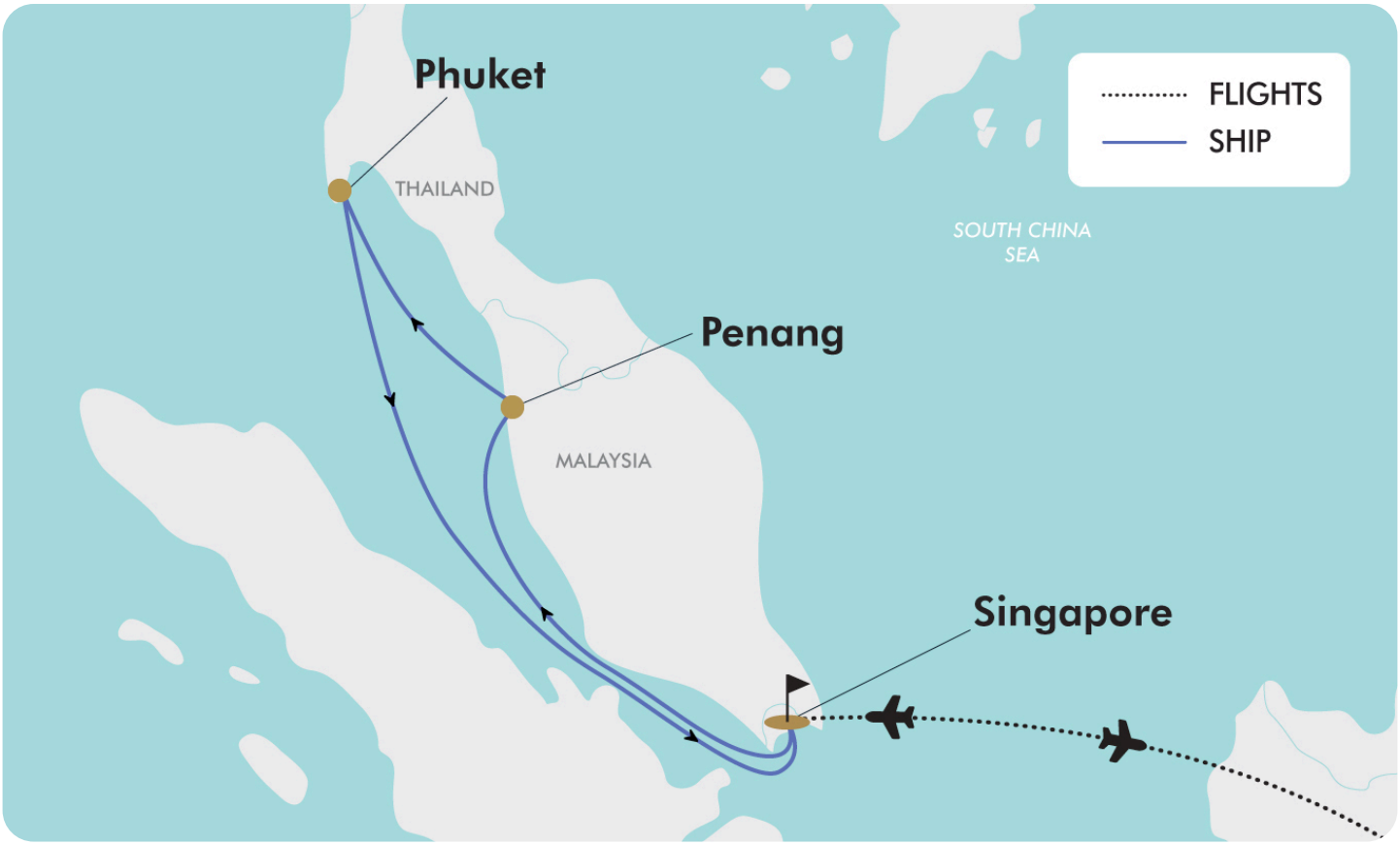



9-DAY CRUISE PACKAGE | SINGAPORE, MALAYSIA & THAILAND GETAWAY

The Itinerary

Day 1 Australia (or New Zealand) - Singapore

Today, depart Australia (or New Zealand) for Singapore.

Upon arrival, make your own way to the hotel and enjoy the rest of your day at leisure.

Optional Upgrade: Private Vehicle Transfer - Airport to Hotel

Add a private vehicle transfer from the airport to your hotel. After clearing customs and collecting your luggage, meet your driver in the arrivals terminal and transfer to your hotel. Please see current pricing in Important Information.

Please note: This optional upgrade can't be booked when an Arrive Early has been organised.

Overnight: Copthorne King's Hotel or similar, Singapore
Meals included: In-Flight

Day 2 Singapore - Day at Leisure

Enjoy a day at leisure in Singapore to experience the city's highlights at your own pace.

You can visit the iconic Merlion statue and explore the impressive Gardens By The Bay. Why not wander through the historic streets of Chinatown and Little India, or shop along vibrant Orchard Road. Finish your day indulging in famed local dishes like Hainanese chicken rice and laksa at a bustling hawker centre or top-rated restaurant.

Overnight: Copthorne King's Hotel or similar, Singapore
Meals included: None

Day 3 Singapore - Day at Leisure

Enjoy your day at leisure in Singapore.

Overnight: Copthorne King's Hotel or similar, Singapore
Meals included: None

Day 4 Begin 4-Night Penang & Phuket Getaway Cruise

Depart: 16:00

At the appropriate time, make your way to the cruise terminal to check-in. Once onboard, get settled into your cabin, find your bearings and relax as you set sail from Singapore.

Overnight: Royal Caribbean - Navigator of the Seas or Quantum of the Seas
Meals included: Dinner

Day 5 Penang, Malaysia

Arrive: 14:30 - Depart: 21:00

Take the easy walk from the port in George Town to the city's UNESCO World Heritage zone. See 18th-century Fort Cornwallis, and check out the Taoist Goddess of Mercy Temple with its traditional Chinese architecture and ornamental dragons. Then, hail a cab to Penang Hill and take the tram to the cool, forested summit. Or head to Batu Ferringhi Beach, where you can relax in the smooth sands or jet-ski through clear blue waters.

Overnight: Royal Caribbean - Navigator of the Seas or Quantum of the Seas
Meals included: Breakfast; Lunch; Dinner



The Itinerary

Day 6 Phuket, Thailand
Arrive: 08:00 - Depart: 20:00

Get the best of Phuket's famous beach scene at Kata Noi, where lush green mountains hang over turquoise waves. Then, why not meet the local wildlife: You can see elephants at the Phuket Elephant Sanctuary or hang out with macaques on Monkey Hill — great mountain views await here, too.

Or enjoy the islands just off the coast: Head to James Bond Island and see the distinctive pointy rock you may remember from 1974's "The Man With the Golden Gun."

Please note: This port is accessed by tender boats for departures between 31 May 2027 and 27 Sep 2027. Boarding and disembarking tender boats may involve steps and uneven surfaces. While cruise lines strive to provide ease of access, accessibility options can vary at different tender ports. Passengers with mobility concerns are encouraged to inquire about specific arrangements and consider their individual needs when participating in tendering activities.

Overnight: Royal Caribbean - Navigator of the Seas or Quantum of the Seas
Meals included: Breakfast; Lunch; Dinner

Day 7 Cruising
While at sea, take time to recharge before the next adventure.

Lounge by the pool, be spoiled at the spa (charges may apply), dine at the wide range of onboard restaurants or explore the thrills on each deck until you arrive at the next destination.

Overnight: Royal Caribbean - Navigator of the Seas or Quantum of the Seas
Meals included: Breakfast; Lunch; Dinner

Day 8 Disembark Cruise - Fly Singapore - Australia (or New Zealand)
Arrive: 07:00

Today, your 4-night getaway cruise comes to an end.

After breakfast, disembark and make your own way to the airport for your return flight.

Optional Activity: Private Transfer

Add a private vehicle transfer from the cruise terminal to Singapore airport. Please see current pricing in important information.

Please note: This optional upgrade can't be booked when a Stay Behind has been organised.

Meals included: Breakfast; In-Flight

Day 9 Arrive Home
Welcome Home!

Meals included: None



9-DAY CRUISE PACKAGE | SINGAPORE, MALAYSIA & THAILAND GETAWAY

Tour Inclusions

HIGHLIGHTS

Sail aboard Royal Caribbean on an exciting 4-night Penang and Phuket getaway cruise

Enjoy days at leisure in Singapore to explore Gardens By The Bay, Chinatown, Little India, and Orchard Road

Discover Penang's UNESCO World Heritage port city of George Town, historic Fort Cornwallis, and traditional temples

Unwind on Phuket's tropical shores, including the lush sands of Kata Noi

FLIGHTS

Return international full-service flights (economy class), surcharges may apply

CRUISE

4-night cruise aboard a Royal Caribbean ship

Navigator of the Seas (January - March 2027)

Quantum of the Seas (from October 2027)

Gratuities Included

ACCOMMODATION

3 nights of 4-star hotel accommodation

DINING

11 meals, including all while cruising

ESSENTIALS

Airline taxes and surcharges

Airport and cruise port charges plus taxes

Important Information

**Please note: All information provided in this brochure is subject to both change and availability. Prior to purchase please check the current deal for up-to-date information. If you have already purchased this deal, the terms and conditions on your Purchase Confirmation apply and take precedence over the information in this brochure.*

Booking Information

After purchase, you will receive a receipt and a Purchase Confirmation, directing you to an online Passenger Information Form. You must complete the Passenger Information Form within 72 hours of purchase.
Any special requests, preferences and optional extras MUST be clearly stated in your Passenger Information Form. Any change requested after submitting your Passenger Information Form cannot be guaranteed, is strictly subject to availability and will incur surcharges as outlined in the Schedule of Fees below.

Please note: All countries and territories have different entry requirements in relation to vaccinations, quarantine/isolation periods and travel restrictions. Due to the evolving nature, we would ask all of our customers to monitor, meet and adhere to the specific requirements of their intended destination(s) in the lead-up to and immediately before travel, as well as any requirements post-travel upon their return.

Our Policies

Cancellation and Refund Policy

By placing a booking with us, you acknowledge the following important information:

- **we act as your booking agent** ; TripADeal is a booking services provider, and curates the Travel Offers available on our website. We act as your booking agent, and we receive payment for the Booking Services as part of the booking price, however, we do not provide any of the Travel Services (flights, accommodation, tours or other products or services) included in your booking – the Travel Services are provided by a number of third party Travel Suppliers.
- **each booking is unique** ; our Travel Offers are made up of a variety of different components and are, during the booking process, uniquely tailored to suit your requirements, for example, departure dates and ports, flight and room upgrades, tour inclusions, etc.
- **changes/modifications to your booking may not be possible** ; once your booking has been made, changes or modifications may not be possible, and where possible, may incur a fee. It is important to ensure that the information you provide during the booking process is accurate and up to date, and that you read the Travel Offer carefully before placing your order.
- **Travel Offers are a package** ; our Travel Offers have been curated into package offerings and must be used as a package – individual components cannot be used independently of the full package offering.
- **our Travel Offers are generally non-refundable** ; in order to provide great value Travel Offers, we work with a variety of Travel Suppliers to find the best deals – this often means the Travel Suppliers' offerings are non-refundable to ensure the best price. We recommend that you obtain travel insurance as soon as you make a booking with us.

To read more about our Cancellation and Refund Policy, please

click here

.

General Terms and Conditions

By placing your booking with us, you acknowledge and agree to our

Terms & Conditions

,

Privacy Policy

and

Cancellation Policy

.

Offer Essentials

This Travel Offer is valid for travel on selected dates until the 19th November 2027.
This Travel Offer is priced per person based on a twin share.

Departure Dates & Surcharges

See checkout for live dates and availability.

Single Traveller Supplement

For solo travellers, a mandatory single supplement of applies:
Inside Cabin: $1,350
Ocean View Cabin: $1,550
Balcony Cabin (Obstructed): $1,600
Balcony Cabin (Unobstructed): $1,800

Please note: Accommodation for single customers who are travelling on a tour or cruise package may be in a single room, depending on availability.

Child Policy

- No child discounts are offered. The full price applies to all children travelling with their parents.
- Valid for children 1 years old and over.

Please note: Children must be accompanied by a responsible adult, 21 years old and over, to travel. No unaccompanied minors are allowed.

Flights

Flight information for options excluding Trip Only Package

Departure Cities

Sydney, Melbourne, Perth, *Brisbane, *Adelaide or *Auckland

Departure City Surcharges

Brisbane or Adelaide: $100 per person
Auckland: $550 per person

International Flight(s)

Full-service airline(s)
- Cabin Class: Economy Class

Please note: We cannot accommodate one-way flights. Travellers must take all included flights within the package, and any flights intentionally forfeited will result in later flights being subject to cancellation.

Important Information

Please note: From Australia or New Zealand, the flying journey to your destination may take up to 18 hours, with up to 1 stop. This is provided as a guide only - actual flight duration can vary depending on availability and airline schedules. Your booking's final details will be confirmed to you via email once available.

Preferred Airline Surcharge

- Cabin Class: Economy Class
- Qantas: $200 per person
- Singapore Airlines: $350 per person

Please note:

- *Preferred airlines are subject to availability. If we are unable to fulfil your request, the above extra cost will be refunded.*
- *On any upgrade purchase, short-haul flights and domestic flight sectors are not guaranteed.*
- *In the event that a purchased stopover package and a purchased preferred airline upgrade are not compatible, you will have the option to receive a refund for the preferred airline upgrade or be offered an alternative stopover city option, e.g if you choose to fly with Singapore Airlines you cannot stopover in Dubai.*
- *Preferred airline refers to the marketing carrier and could include codeshare partners.*

Arrive Early and Stay Behind Options

Fly out and return home up to 60 days pre and post your tour dates.

Arrive Early

Singapore - From $300 per person, subject to availability.

Stay Behind

Singapore - From $300 per person, subject to availability.

Please note:

This option incurs a fee for adjusting the departure or return dates. This fee does not include extra nights' accommodation, meals and/or airport transfers, which will be at your own cost.
In addition, airport transfers listed as an inclusion on the Travel Offer are considered void in the event that you select an Arrive Early/Stay Behind option. As such, you will need to arrange your own transfers at your cost.
We strongly advise against booking any pre or post-tour travel arrangements/ accommodation until TripADeal confirms your flight details. If you choose to book before confirmation, we recommend opting for refundable reservations or having backup plans in case the tour does not proceed.

Internal Flights:

If you select to Arrive Early or Stay Behind into a city other than the one where the tour begins or concludes (where applicable), the package will include an internal flight to your destination. This offer applies only to the cities listed in our Arrive Early & Stay Behind Options. If you wish to forfeit this flight, please advise our friendly team at the time of purchase. Please note that the package's cost does not change when you choose to forfeit your connecting flight.

Please note: If you request to fly into cities not listed in our "Arrive Early & Stay Behind Options", we may be able to customise your itinerary. If possible, the flight's cost will be charged as an extra.

Cancellations & Changes:

Flight booking changes or cancellations after air tickets have been issued are not guaranteed and may incur additional fees and fare difference, subject to the airline cancellation and change policies. Flight changes are subject to availability at the time of booking.

High-Season:

A high-season Arrive Early or Stay Behind can be purchased for an additional charge, subject to availability. For pricing, please refer to the cart.

+ 60 days:

You can fly out up to 60 days before your package's start date, and/or return home 60 days after your package's end date. Should you wish to fly out or return home for more than 60 days from the tour, please contact us to request availability. Additional costs may apply.

Estimated dates:

Your estimated departure, return, and arrival dates are all subject to availability and may vary. The confirmed schedule for all flights will be provided when you receive your flight tickets.
High season surcharges apply to flights departing between the below date ranges:

- 3rd April 2026 - 20th April 2026
- 26th June 2026 - 17th July 2026
- 18th September 2026 - 9th October 2026
- 12th December 2026 - 26th January 2027
- 19th March 2027 - 28th April 2027
- 19th June 2027 - 18th July 2027
- 11th September 2027 - 10th October 2027
- 10th December 2027 - 31st January 2028
- 1st April 2028 - 30th April 2028
- 1st July 2028 - 23rd July 2028
- 16th September 2028 - 15th October 2028
- 9th December 2028 - 3rd January 2029

Stopover Packages

* Kuala Lumpur
Includes:

- 2, 3 or 5 nights in 4-star accommodation
- Daily breakfast
- Return airport transfers

For pricing, please refer to the payment cart at checkout.

- When a pre and post-tour stopover is chosen, the same stopover location must be chosen each way, due to the airline used.
- When selecting to Arrive Early for your tour in conjunction with a Stopover Package, your fly out date from home will take place before the stopover.
- When selecting to Stay Behind after your tour in conjunction with a Stopover Package, your stopover will take place before your final flight home.
- Stopover packages are subject to availability.

Important Information

- In the event that a purchased stopover package and a purchased preferred airline upgrade are not compatible, you will have the option to receive a refund for the preferred airline upgrade or be offered an alternative stopover city option, e.g if you choose to fly with Singapore Airlines you cannot stopover in Dubai.
- Blackout dates apply to flights departing between the below date ranges:
- 20 December 2027 to 3 January 2028

Flight Class Upgrades

Business or Premium Economy Class: For pricing, please refer to the payment cart at checkout.

Please note:

- *Flight upgrades are subject to availability and pricing changes (if we cannot fulfil your request, the upgrade cost will be refunded).*
- *On any upgrade purchase, short-haul flights and domestic flight sectors are not guaranteed.*

Outbound Flights

Please note: Due to flight scheduling and availability, some departures may occur on Day 0. Affected customers must be available to depart the day before. Flight times will be indicated on your final documents, issued 4-6 weeks before departure.

Missed Flights

If you fail to arrive for your outbound flight, you risk all flight and land arrangements in your destination being automatically cancelled by the airlines and land operator, respectively. Additional fees may apply to reinstate these services. If you miss your flight for whatever reason, please contact us as soon as possible to make arrangements.

Cruise

Royal Caribbean's

Navigator of the Seas Ship

Departure Dates:

- 25 January 2027
- 10 March 2027
- 14 March 2027

The amped Navigator of the Seas delivers a maxed-out adventure in just a few short days. Take on record-breaking thrills, like the longest waterslide at sea. Soak up bigger, bolder, splashier pool days. Swap going out for going all out with next-level nightlife and new dining for every craving. Whether fuelling up on the go or sitting down for a fine-dining feast, you'll find endless flavours to treat your taste buds. Head to El Loco Fresh® for amazing tacos, grab a lobster roll from Hooked Seafood℠ at lunchtime and share one of chef Jamie Oliver's antipasti planks over dinner at Jamie's Italian. With so many options to choose from, the only thing you'll be craving is more mealtimes in a day.
The search for your favourite island bar is over – it's on the revamped Navigator of the Seas®. The Lime and Coconut℠ delivers turned-up Caribbean cool across three levels of prime pool front views. The first two decks serve up your favourite holiday-mode libations. The third offers a rooftop sun deck – or moonlit lounge spot. Because when the sun goes down, this pool bar just might be the hottest spot onboard.
Are you bold enough to chase the most exhilarating duo of The Perfect Storm℠ waterslides yet? Pair up to take on The Blaster® aqua coaster and come face to face with adventure on the Riptide℠ head-first mat racer. And discover new ways to spend your day in the sun on the amped up Pool Deck, with tons of new spots for adults, kids and teens to lounge, swim, and stay connected to the water.

Onboard Currency:

$ USD.

Cabins/Staterooms

All staterooms and suites come complete with a bathroom, vanity area, hair dryer, TV and phone. You'll also find two twin beds that convert to a Royal King and a sitting area with sofa.

Interior Cabin

A great option for the budget-conscious traveller. Interior cabins onboard Navigator of the Seas are approximately 15m² in size.

Ocean View Cabin

Upgrade to an Ocean View cabin and enjoy the vistas from your cabin. Ocean View cabins onboard Navigator of the Seas are approximately 15m² in size.

Balcony Cabin

Upgrade to a Balcony Cabin and enjoy the fresh sea air as you sit on your balcony and watch the world go by. Balcony cabins onboard Navigator of the Seas are approximately 18m² in size, including the balcony.

Royal Caribbean's

Quantum of the Seas Ship

Departure Dates:
- 25 October 2027
- 19 November 2027

With newly designed staterooms, game-changing technology, groundbreaking event venues and the best dining ever, Quantum of the Seas delivers non-stop excitement with every voyage. Enjoy up to seven complimentary dining options and up to six specialty dining restaurants.

Onboard Experiences

Feeling adventurous? Try the first-ever skydiving simulator at sea, RipCord by iFLY. Experience breathtaking 360-degree views from the North Star, or relax in style at the Vitality Spa. And when it's time to get down to business, a variety of meeting spaces and event venues can be configured to suit your group perfectly, plus our cutting-edge onboard technology ensures you'll be connected 24/7. With VOOM Internet – the fastest internet connection at sea – you can think of Quantum of the Seas as your office-away-from-the-office.

On Deck

- Flowrider Surf Simulator: Grab a board and hang ten on this 12-metre-long surf simulator.

Important Information

- Rock Climbing Wall: Reach the top and enjoy unparalleled views 12 metres above deck.
- SeaPlex: The largest indoor active space at sea with bumper cars, roller skating, basketball court, circus school and more.
- Ripcord by iFly: Feel the freedom of free fall in this onboard skydiving experience (charges apply).
- Vitality at Sea Fitness Centre: State-of-the-art, fully loaded with the latest weight systems and cardio equipment (charges may apply).
- North Star: Take adventure to new heights within the jewel-shaped capsule that gently ascends 300 feet above sea level, with breathtaking 360° views of the sea and cruise destinations (subject to availability, charges apply).
- Royal Escape Room: Put your smarts to the test to find hidden clues, solve riddles and unravel mysteries of the Royal Society of Puzzles.
- Laser Tag: Gear up to claim a mythical ice city and its sustaining inner light during a glow-in-the-dark laser tag face-off (charges may apply).

Rejuvenation

- Vitality at Sea Spa: A luxurious lineup of signature treatments, massages, salon and medispa services to make you glow (charges apply).
- Solarium Pool: An adults-only glass-canopied retreat with whirlpools.
- Indoor Pool: Features a retractable roof plus an outdoor pool with a 220-foot movie screen.
- Shopping: World-class options, from your favourite designer brands to art, jewellery and electronics.

Evening Entertainment

- Royal Theatre: Watch an original Royal Caribbean International production.
- Two70: An expansive ocean view transforms before your eyes thanks to seamless video projection, robotics and human artistry.
- Music Hall: Featuring live bands, dancing, signature parties and 60s-inspired decor with shows, billiard tables and two bars.
- Royal Esplanade: A multi-level social hub featuring vibrant parades and dance parties.
- Nightlife: Bars, lounges and nightclubs that never have a cover.
- Bionic Bar: Mixology meets technology, where the truly first robotic bar in the world delivers innovation and delight on every level.
- Casino Royale: Lady luck awaits at slots, tables and tournaments.

Please note: These are subject to availability, charges may apply.

Cabins/Staterooms

Interior Stateroom w/ Virtual Balcony

Room Size: 15.42m²
After an action-packed schedule of meetings, activities, and exploring the world, you need to relax. At the end of a busy day, retreat to your Interior Stateroom and unwind in comfort! These well-appointed staterooms offer everything you need for a comfortable voyage.
Includes:
- Two twin beds that convert to a Royal King bed.
- Real-time ocean views and destinations via a high-definition screen.
- Bathroom.
- Dresser.
- Sitting area with sofa.

Ocean View Stateroom

Room Size: 16.91m²
As your Royal Caribbean cruise sails to some of the world's most stunning destinations, you don't want to miss a single moment. In an ocean-view stateroom, you'll be treated to a beautiful new view every day! Spend the day exploring the world, then retreat to your comfortable, well-appointed stateroom and don't miss a thing.
Includes:
- Two twin beds that convert to a Royal King bed.
- Ocean view (some staterooms have an obstructed view).
- Bathroom.
- Dresser.
- Sitting area with sofa.

Balcony Stateroom

Room Size: 16.44 - 18.39m²
Imagine waking up every morning and opening your balcony door to be greeted with views of a brand-new, breathtaking part of the world. Reserve a Royal Caribbean Balcony Stateroom to enjoy spectacular vistas each and every day from the comfort and privacy of your own room. One of the best ways to explore the world is by sea – and a Balcony Stateroom is the perfect way to get a little bit closer to everything!
Includes:
- Two twin beds that convert to a Royal King bed.
- Balcony.
- Bathroom.
- Dresser.
- Sitting area with sofa.

Please note:

- *All cabins are subject to availability; some cabins may have restricted views.*
- *Cruise cabins are booked on a guaranteed basis and are assigned by the cruise line prior to departure.*

Cruise Arrival and Departure Times:

Please keep in mind that the provided cruise arrival and departure times are approximate and will be finalised upon receipt of your cruise tickets.

Accommodation

Accommodation Used:

4-star Properties (Self-Rated)

Singapore: Copthorne King's Hotel

Please note: Accommodation/rooms offered are based on a lead-in room type and are subject to availability based on seasonality. In the instance a property is not available, a similar standard of accommodation will be provided. Properties will be confirmed and included in your travel pack, which you will receive 4-6 weeks before travel.

Extra Nights

Important Information

Not available.

Please note: If you are interested in booking additional nights of accommodation pre or post-tour, please wait until you receive your travel documentation approximately 4-6 weeks before departure for the confirmed list of hotels. If booking your own additional accommodation directly with the hotel, please be aware that you may be required to change rooms at the start/end of your tour.

Maximum Room Capacity

2 people.

Triple Share

Not available.

Bedding Configuration

Twin or double (subject to availability).

Optional Tours/activities

Day 1: Private Transfer: Singapore Airport to Hotel $70 per person (twin) | $140 per person (solo)
Day 8: Private Transfer: Singapore Cruise Terminal to Airport $70 per person (twin) | $140 per person (solo)

Please note:

- *Prices are based per person, are subject to availability, time permitting and weather conditions*
- *The optional tours listed above must be purchased on checkout or over the phone before submitting your passenger information form (subject to availability).*
- *Some tours or shore excursions require minimum numbers to operate.*
- *Shore excursions can be booked/reserved directly with the cruise line before travel (subject to availability)*
- *Shore excursions can also be booked whilst onboard (subject to availability).*
- *Shore excursion programmes and itineraries may vary depending on local conditions and/or any unforeseen events concerning the timing on the day of the tour. Some excursions are very popular, and therefore availability cannot always be guaranteed, it is advisable to book in advance to avoid disappointment.*

Exclusions

- Visa fees and requirements
- Domestic transfers and flights not stated in the deal offer
- Meals/beverages not stated in the deal offer
- Optional gratuities/tipping
- Optional activities/tours
- Personal expenses
- Travel insurance
- Any costs associated with an interruption to your tour as a result of an airline schedule change or cancellation

Gratuities / Tipping

Cruise

Gratuities (tips) are included in the tour price for the services of the cruise staff throughout the cruise component of this tour, however, additional gratuities may apply to onboard purchases.

Other Important Information

CLIMATE & AVERAGE TEMPERATURES

Singapore

- October – November: Singapore experiences warm, tropical weather with average daytime highs around 31°C–32°C. Rainfall during these months generally takes the form of brief, heavy afternoon thunderstorms that clear up quickly.
- December – March: December and January bring slightly higher rainfall and overcast skies during the monsoon surge. By February and March, conditions transition into drier, sunnier weather, making late summer to early autumn in the region one of the best times for outdoor sightseeing.

Penang, Malaysia

- October – November: October is historically Penang's wettest month as the island transitions through the monsoon changeover. Rain typically falls in heavy afternoon downpours, while mornings often remain bright and dry.
- December – March: From December onwards, Penang enters its driest and sunniest window of the year. Expect clear skies, calm seas, lower humidity, and warm temperatures averaging 28°C–32°C, ideal for exploring historic George Town or taking island excursions.

Phuket, Thailand

- October – November: October marks the final stretch of the rainy Southwest Monsoon, featuring higher rainfall and occasional rough seas. November brings a rapid improvement in weather as rain eases off and ocean conditions calm down.
- December – March: Phuket experiences its prime travel season during these months, driven by dry continental breezes from the Northeast Monsoon. Days are filled with clear blue skies, warm sun (27°C–32°C), and tranquil waters, creating ideal conditions for swimming, island-hopping, and diving.

Weather

We always suggest referring to an online source for the most up-to-date weather information for your destination/s.

FLIGHTS

Seat Selection & Frequent Flyer Points:

We do not arrange seat selection. It is essential to highlight that some airlines do not allow pre-selected seats. We strongly suggest you contact the airline directly with seating allocation requirements and/or arrive at the airport earlier to arrange your seating. While we do not add frequent flyer member details to bookings, you can do this directly with the airline once you have your flight information.

Dietary Requests:

Meal options and availability differ between airlines and routes therefore not all dietary requests can be accommodated. If your flight includes meals we will select the most suitable option available based on the dietary requirements you have specified. All meal requests are subject to airline approval and are not guaranteed,

Important Information

therefore we recommend preparing for your flight by bringing appropriate food for yourself, as required.

Passport Validity:

Customers must provide valid passport details either at the time of purchase or no later than 90 days before the departure date. Failure to do so may result in the cancellation of the booking. Customers will be responsible for any costs and fees incurred in this instance.

CRUISE

Embarkation / Disembarkation:

- Begins approximately 2 hours after docking.
- Due to security reasons, all guests must be on board 2 hours before sailing.
- Itineraries are subject to change at any time without notice.
- Check your specific sailing for exact departure and arrival times. All times are local to the port.

Cruise Loyalty Discounts:

Please note: Travellers must contact the cruise line directly upon receiving their travel documents in order to request any membership benefits they may be entitled to.

COACH TOUR

Meals:

For meals not included, the tour leader (when available) will offer assistance with reservations, suggestions and directions to local restaurants. It is your responsibility to notify us of any dietary requests/ requirements.

Please note: We will do our best to meet your requests/requirements; however, we cannot guarantee that we will always be able to.

Luggage:

You will be responsible for all your personal belongings whilst on tour. You must carry your own luggage from the vehicle to the hotel room and back to the vehicle. The driver will assist with the uploading and unloading of bags from the vehicle.

OTHER

Mobility:

If you require wheelchair access please contact our friendly sales and service team to inquire on your behalf.

Fitness Level Required:

Adventure (and spontaneity) create some of the best travel memories. Bear in mind, your home schedules and timings might not be adhered to on tour - it's all part of the fun!
A relaxed level of fitness will be required. Expect a comfortable pace of touring with a focus on leisure time and gentle activity. This may include city tours, the ability to walk up and down small flights of stairs and gentle slopes. You will be responsible for your own luggage and have the ability to board all modes of transport without assistance. Please note: Some areas may be inaccessible to wheelchairs or mobility scooters, with personal walking sticks and other aids required should they be needed. Although some assistance may be available, every traveller should be self-reliant during all aspects of their travel.

Please note: It is expected that every traveller must be self-reliant and able to undertake all aspects of their own travel. Please speak to your booking agent about your personal circumstances and any assistance requirements to ensure this tour is right for you.

Please note: If you have any concerns, please consult your healthcare provider prior to purchase/travel.

Yellow Fever:

A valid international certificate of vaccination against Yellow Fever is required in many countries. You may need to present this on arrival at the airport or border crossing. Some countries will refuse entry if you are unable to present your certificate. It's also common for your home country to request a Yellow Fever certificate upon arrival. You must check with your doctor well before leaving home about the Yellow Fever requirements for the countries you'll be visiting.

Sightseeing:

Please note: If entry to a site is affected by changes in operating hours or public holiday closures, your itinerary, where possible, may be adjusted, or a similar activity will be offered in its place (subject to availability).

Wildlife sighting:

TripADeal cannot guarantee animal sightings on tour. Wildlife are unpredictable and factors such as weather conditions, predatory fear and animal movements can impact sightings.

Shopping:

Shopping overseas can be a daunting and confusing experience, especially when there is a language barrier. Please be very cautious when foreign currencies and prices are involved. If paying by credit card, please pay close attention to the amount you are being charged and keep all your receipts. Do not make any purchases you are not comfortable with or feel pressured into. If you are uncertain or need assistance with the language barrier, please seek assistance from your Tour Guide/Leader. Please refer to our Terms and Conditions regarding shopping for further information.

Visas

Singapore

Australian passport holders do not require a visa for stays of less than 90 days in Singapore.

Malaysia

A 90-day tourist visa will generally be granted upon arrival into Malaysia if travelling on an Australian Passport. Effective December 2023, all foreigners entering Malaysia will be required to complete the "Malaysia Digital Arrival Card (MDAC)" at least 3 days prior to their arrival. This applies to all travellers, except for those transiting or transferring through Singapore without seeking immigration clearance, Malaysian permanent residents and Malaysian Automated Clearance System (MACS) holders. For more

Important Information

information regarding the MDAC, please visit https://imigresen-online.imi.gov.my/mdac/main.

Thailand

Australians are required to complete the Thailand Digital Arrival Card (TDAC) online prior to arrival. Travellers must register online within 3 days prior to arriving in Thailand. They can do so here.

Important:

- *Please start arranging your visa three weeks before departure to account for any delays due to consulate operating hours.*
- *Visa rules are subject to change. Please check with the nearest embassy, consulate or immigration department of the destination/s you are visiting once you receive your travel documentation to ensure you have the most up to date information.*
- *It is your responsibility to be travel-ready and ensure that you are aware and comply with any destination or travel requirements, including the validity of all required travel documents.*
- *Passengers who are not Australian citizens must also check with the respective consulate or visa agency to determine what their visa requirements are and what personal identification is required.*
- *It is also important to note that some areas of employment, such as journalism, government authorities and charity organisations, may have additional restrictions in applying for visas. This may, in turn, affect the type of application required.*

Travel Insurance

Embarking on your next trip is exciting, and while you hope the unexpected does not happen, it is best to be prepared. We strongly recommend you take out travel insurance when making your booking. Whether it's a potential medical emergency, a flight cancellation, a delayed suitcase, or an unforeseen event, it's important to ensure you're adequately protected. For more information or advice visit https://www.tripadeal.com.au/travel-insurance

Schedule Of Fees

Voluntary Changes

This includes booking changes requested by you, including but not limited to those changes requiring an airline ticket or a Purchase Confirmation reissue.

- Changes - $100 per booking and any additional charges applied by the airline/cruise company/accommodation/other travel providers.

Name Changes Due To Passenger Error

- If the incorrect name has been provided, charges of $100 per booking and any additional charges applied by the airline/cruise company/accommodation/other travel providers.

Supplier Fees

In the event the tour package you have purchased is unable to proceed, and/or a Travel Supplier is unable to fulfil the tour due to external circumstances (Limitation of Liability e.g. a Force Majeure event), there may be a fee or amount of money that is withheld by our Suppliers and is unrecoverable. This may be due to non-refundable airline tickets, cancellation penalties with cruise cabins or unrecoverable payments with our land/accommodation partners. If refunds are not available from Suppliers, we will endeavour to obtain a travel credit on the best terms available and communicate these outcomes to you. In the event we are unable to obtain a refund or travel service credit, or part thereof, this cost is passed on to the customer as a Supplier Fee.