Sri Lanka & All-Inclusive Maldives

SIGIRIYA ● KANDY ● NUWARA ELIYA ● GALLE

The Offer

Temples, tea and turquoise waters! This 14-day escape to Sri Lanka and the Maldives offers the perfect blend of cultural discovery and tropical indulgence. From the mist-covered tea plantations of the Hill Country to the overwater bliss of the North Malé Atoll, this is the exotic getaway you've been dreaming of.

Your adventure begins in Sri Lanka, an island gem of timeless ruins and vibrant cities. Wander through the Dambulla Cave Temple—the largest and best-preserved complex in the country—and explore the spiritual heart of Kandy. You'll breathe in the cool mountain air of Nuwara Eliya's verdant tea estates before heading south to the historic charm of Galle and its famous Dutch Fort.

Then, swap the hiking shoes for flip-flops as you fly to the Maldives for four nights of tropical bliss at the 4-star Adaaran Select Hudhuranfushi, Maldives. With three meals daily, snacks and refreshments included, plus an unlimited drinks package, your toughest decision will be whether to have a dip in the turquoise lagoon or a nap under a palm tree. Bliss!

This value-packed odyssey includes return international flights, 8 nights of quality hotel accommodation in Sri Lanka, 4 nights of all-inclusive Maldives resort magic, English-speaking guides on tour and more.

Want to level up? Tailor your experience with a hotel upgrade in Sri Lanka or a villa upgrade in the Maldives.

The Map

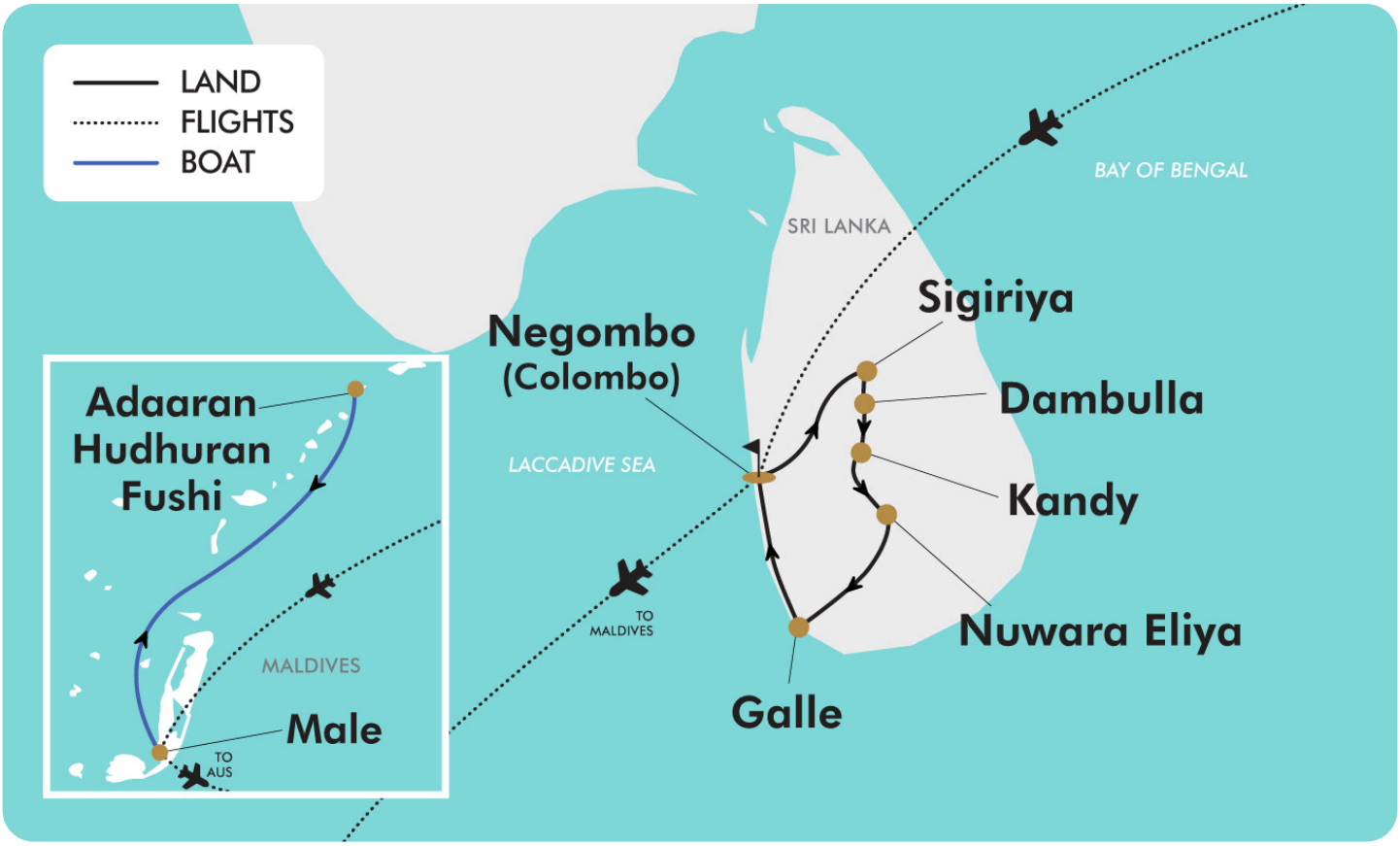
LAND
FLIGHTS
BOAT
BAY OF BENGAL
SRI LANKA
Sigiriya
Negombo
(Colombo)
Dambulla
LACCADIVE SEA
Kandy
TO
MALDIVES
Nuwara Eliya
Galle
Adaaran
Hudhuran
Fushi
MALDIVES
Male
TO
AUS

The Itinerary

Day 1 Australia - Negombo (Colombo), Sri Lanka

Today depart from Australia for Negombo (Colombo), Sri Lanka! Fly with Sri Lankan Airlines plus any airline partners. Upon arrival, be met by a tour representative and transferred to the hotel.

Please note: Due to flight scheduling and availability, some departures may occur on Day 0. Affected customers must be at the airport the night before. Flight times will be indicated on your final documents, issued 4-6 weeks prior to departure.

Overnight: Negombo Hotel (Standard or Premium option)
Meals included: In-Flight

Day 2 Negombo - Day at Leisure

Enjoy today at leisure as you adjust to the new time zone and surroundings. If you have spare time, your guide will introduce you to some of Negombo's curious sites such the Dutch churches, perhaps take a boat ride along the Dutch canals or laze on the golden sands.

Negombo was an important port during the colonial periods. In the late 17th century, the Dutch built a network of canals, over 100 kilometres in length, that was used to transport cinnamon and other spices from inland plantations to the coast.

Overnight: Negombo Hotel (Standard or Premium option)
Meals included: Breakfast

Day 3 Negombo - Kandalama/Sigiriya

Following breakfast, enjoy time at leisure.

In the afternoon, you'll depart on an approximately 140-kilometre journey to Kandalama. Upon arrival check into the hotel and enjoy the rest of the day at leisure, or join an optional tour to walk up the stairs to the top of the iconic Sigiriya Rock Fortress (not included).

Optional Activity: Sigiriya Rock Fortress

In the afternoon visit Sigiriya Rock Fortress. A UNESCO World Heritage Site, Sigiriya is the fifth-century rock citadel of King Kasyapa. Step through the gigantic 'Lion Paws', set overlooking the symmetrical royal gardens, to comprehend the splendour that once dominated this rock fortress. Surrounded by ramparts and moats, the Lion Rock is coated by frescoes that relate to Gupta-style paintings found in the Ajanta caves of India. Wander into the museum downstairs for an insight into how the citadel floated above citizens and learn about the advanced ponds and irrigation that pumped water right onto its summit through an ingenious hydraulic system. Please see current pricing in Important Information.

Overnight: Sigiriya/Kandalama Hotel (Standard or Premium Option)
Meals included: Breakfast

Day 4 Kandalama/Sigiriya - Day at Leisure

Today enjoy the day at leisure, or join one or both of the following optional tours.

Optional Activity: Morning Polonnaruwa City Tour

Rising with the decline of Anuradhapura, the city of Polonnaruwa - the medieval capital and crown jewel of King Parakramabahu I - remains superior proof of ancient culture and heritage blended

The Itinerary

with religious beliefs. Walk among the scattered walls of this World Heritage Site, dotted with stupas, resting Buddha statues, irrigation canals and fantastically carved Hindu sculptures – while observing the relic house - Watadage - which boasts impressive stone carvings. Look closely and you will notice a subtle Hindu influence on the architecture and statues found in Polonnaruwa. Please see current pricing in Important Information.

Optional Activity: Half-Day Jeep safari in Minneriya National Park

Experience an afternoon safari at Minneriya National Park. If you're up for a serious rumble in the jungle, then Minneriya is the place to go! Spread over 8800 hectares, it's a sanctuary for elephants and home to herds of deer and ample birdlife, but its spotlight remains between swaying trunks and flapping ears. Take the opportunity to see herds of elephants - one by one - roll onto the grass-covered banks, to feed on tender shoots. In fact, this is the largest elephant gathering in the world (over 300 at a time) – it's an absolute must-do for wildlife enthusiasts. Please see current pricing in Important Information.

Overnight: Sigiriya/Kandalama Hotel (Standard or Premium Option)
Meals included: Breakfast

Day 5 Sigiriya/Kandalama - Dambulla - Kandy City Tour

After breakfast, you'll travel approximately 90 kilometres to Dambulla. On the way, you'll stop at the Dambulla Rock Cave Temple which has been treasured by many kings since the first century B.C. An icon of Sri Lanka, Dambulla Rock Cave Temple features five magnificently constructed cave temples flanking the golden temple of Dambulla. Observe the exquisite cave paintings along walls that shelter 150 statues of Lord Buddha. As you enter the retreat, be sure to cast your eyes up to the gigantic Buddha statue glittering in gold, which today houses an important junction in the country's economic and cultural uplifting.

On completion of the tour leave for Kandy. Upon arrival, check into the hotel.

Afterwards, embark on a guided city tour. Kandy was the royal capital of Sri Lankan kings – a centre of culture, history, and heritage. Experience the Temple of the Sacred Tooth Relic of Lord Buddha. A stroll across this small lakeside town cradled among the misty hills will take in the Kandy city centre as well as a bazaar, an arts and crafts centre and a gem and lapidary museum. Next, fine-tune your evening by stepping to the beat of traditional music and drumming, with a vibrant Sri Lankan cultural show.

Overnight: Kandy Hotel (Standard or Premium Option)
Meals included: Breakfast

Day 6 Kandy - Nuwara Eliya Tour

After breakfast, you'll depart on an approximately 91-kilometre journey to Nuwara Eliya.

The Itinerary

In the afternoon, commence a sightseeing tour of Nuwara Eliya. Sri Lanka, tea and tourism are words that cannot be separated. Head to the cold and misty hills for the ultimate tea plantation tour through lush green fields. Or just step into a tea factory processing the prestigious brand of Ceylon Tea, to observe a rich tradition kept alive up to date. As you observe the hissing and swishing of machines, inhaling the heavenly scent arising from these facilities, make sure to end the day in style over a perfectly blended cup of pure Ceylon Tea.

Overnight: Nuwara Eliya Hotel (Standard or Premium Option)
Meals included: Breakfast

Day 7 Nuwara Eliya – Galle

Following breakfast leave for the epic southern capital of Galle where classic Dutch architecture meets a laid-back tropical setting.

Enjoy a tour of the famed Galle Dutch Fort as you stroll through the Dutch-influenced streets, listening to the creak of wooden saloon doors and observing how European architecture mingles with South Asian traditions. Preserved for more than three centuries, the Galle Dutch Fortress still has its original ramparts and bastions. Beyond the old gate bearing the British coat of arms, you will see the Zwart Bastion, the lighthouse, and the Point Utrecht Bastion. Venture into the Dutch Hospital Shopping Complex for a wide range of souvenirs.

On completion of the tour, you'll be transferred to the hotel after an approximately 250-kilometre day.

Overnight: Galle Hotel (Standard or Premium Option)
Meals included: Breakfast

Day 8 Galle - Day at Leisure

After breakfast, enjoy the day at leisure to explore and enjoy the beach.

Overnight: Galle Hotel (Standard or Premium Option)
Meals included: Breakfast

Day 9 Galle - Colombo, Sri Lanka – North Malé Atoll, Maldives

Today, after breakfast, check out of the hotel and transfer on an approximately 150-kilometre journey to the airport for the short flight to Malé, Maldives.

Upon arrival in Male, a representative will meet you at the airport and transfer you to the hotel by speed boat to Adaaran Select Hudhuranfushi resort, where you will relax and unwind for the next four nights with all-inclusive dining and drinks.

Located on the secluded 'Island of White Gold' in the North Malé Atoll, this Maldives beach resort offers an all-inclusive experience with a range of villa options to choose from, including an overwater option.

Enjoy meals and drinks with seven fabulous restaurant and bar options, serving local and international cuisine, all-inclusive drinks at the property's bars and a complimentary minibar in your villa. Embark on a sunset or dolphin cruise, snorkel in the exclusive house reef, make use of the resort's sports equipment (charges may apply) and facilities. With so much to see and do, Adaaran Select Hudhuran Fushi is the perfect place to unwind and relax.

Please note:

The Itinerary

- *Standard check-in time is 14:00, and use of common areas is allowed prior to check-in for travellers who arrive early.*

Overnight: Adaaran Select Hudhuranfushi, Maldives
Meals included: Breakfast; Dinner

Day 10 Adaaran Select Hudhuranfushi - Day at Leisure

Enjoy the remainder of your stay at leisure in this incredible resort, perhaps try out one of the many optional activities (not included) or simply relax in this all-inclusive tropical oasis.

Overnight: Adaaran Select Hudhuranfushi, Maldives
Meals included: Breakfast; Lunch; Dinner

Day 11 Adaaran Select Hudhuranfushi - Day at Leisure

Enjoy a further day at leisure to relax and enjoy the resort facilities.

Overnight: Adaaran Select Hudhuranfushi, Maldives
Meals included: Breakfast; Lunch; Dinner

Day 12 Adaaran Select Hudhuranfushi - Day at Leisure

Enjoy a further day at leisure to relax and enjoy the resort facilities.

Overnight: Adaaran Select Hudhuranfushi, Maldives
Meals included: Breakfast; Lunch; Dinner

Day 13 Malé, Maldives - Australia or New Zealand (via Colombo)

Enjoy the day at leisure until your speedboat transfer to Malé Airport for your return flight back home.

Please note: Standard checkout time is 12:00 and luggage storage will be available at reception and use of common areas is allowed for travellers with an evening flight.

Please note: If you are purchasing the "Trip Only" package of this deal, which excludes international flights, your trip will end at Malé International Airport on day 13. Please inform the resort staff of your departure fight time, as your return speedboat transfer to Malé International Airport is included in the deal.

Meals included: Breakfast; In-Flight

Day 14 Arrive in Australia (or New Zealand)

Meals included: None

Tour Inclusions

HIGHLIGHTS

- Uncover the highlights of Sri Lanka on tour
- Journey among the lush tea plantations of Nuwara Eliya
- Delve into Sri Lanka's rich heritage at a Ceylon tea factory
- Unwind with a day at leisure in the beachside town of Negombo
- Enjoy a day at leisure in the Kandalama / Sigiriya area home of the ancient rock fortress
- Marvel at the cave art of Dambulla Rock Cave Temple on a guided tour
- Spend the night in spiritual Kandy, home of the Temple of the Sacred Tooth Relic
- Enjoy free time and a guided tour in the Dutch colonial city of Galle
- Visit Galle Fort, also known as the Dutch Fort
- Experience the stunning beauty of the Maldives
- Relax with 4 nights at leisure at the luxury Adaaran Select Hudhuranfushi
- Indulge with a premium unlimited meals and alcoholic drinks plan
- Take advantage of a complimentary $50 USD per person credit for Spa treatments in the Maldives
- Enjoy a 10% discount on Excursions in the Maldives
- Enjoy complimentary use of snorkelling equipment in the Maldives

FLIGHTS

- Return international full-service flights (economy class), departure city surcharges may apply (Excludes Trip Only option)
- One-way international flight (economy class) from Colombo, Sri Lanka to Malé, Maldives

ACCOMMODATION

- Choose from Standard or Premium accommodation in Sri Lanka
- Choose from Garden Villa, Beach Villa, Deluxe Beach Villa, Sunrise Ocean Villa or Sunset Ocean Villa in The Maldives
- 8 nights of hotel accommodation in Sri Lanka
- 4 nights at the 4-star Adaaran Select Hudhuranfushi, Maldives

DINING

- Enjoy 19 meals including 3 meals daily in the Maldives
- Enjoy a premium all-inclusive alcoholic and non-alcoholic drinks package in the Maldives (09:30 to midnight)
- Daily snacks and refreshments during your stay in the Maldives

ESSENTIALS

- English-speaking tour guides
- Airline taxes and surcharges

TRANSPORT

- Transportation by air-conditioned private vehicles

TRANSFERS

- Return airport transfers with meet and assist in Sri Lanka (Excludes Trip Only option)
- Return airport speedboat transfers in the Maldives

Important Information

**Please note: All information provided in this brochure is subject to both change and availability. Prior to purchase please check the current deal for up-to-date information. If you have already purchased this deal, the terms and conditions on your Purchase Confirmation apply and take precedence over the information in this brochure.*

Booking Information

After purchase, you will receive a receipt and a Purchase Confirmation, directing you to an online Passenger Information Form. You must complete the Passenger Information Form within 72 hours of purchase.
Any special requests, preferences and optional extras MUST be clearly stated in your Passenger Information Form. Any change requested after submitting your Passenger Information Form cannot be guaranteed, is strictly subject to availability and will incur surcharges as outlined in the Schedule of Fees below.

Please note: All countries and territories have different entry requirements in relation to vaccinations, quarantine/isolation periods and travel restrictions. Due to the evolving nature, we would ask all of our customers to monitor, meet and adhere to the specific requirements of their intended destination(s) in the lead-up to and immediately before travel, as well as any requirements post-travel upon their return.

Our Policies

Cancellation and Refund Policy

By placing a booking with us, you acknowledge the following important information:

- **we act as your booking agent** ; TripADeal is a booking services provider, and curates the Travel Offers available on our website. We act as your booking agent, and we receive payment for the Booking Services as part of the booking price, however, we do not provide any of the Travel Services (flights, accommodation, tours or other products or services) included in your booking – the Travel Services are provided by a number of third party Travel Suppliers.
- **each booking is unique** ; our Travel Offers are made up of a variety of different components and are, during the booking process, uniquely tailored to suit your requirements, for example, departure dates and ports, flight and room upgrades, tour inclusions, etc.
- **changes/modifications to your booking may not be possible** ; once your booking has been made, changes or modifications may not be possible, and where possible, may incur a fee. It is important to ensure that the information you provide during the booking process is accurate and up to date, and that you read the Travel Offer carefully before placing your order.
- **Travel Offers are a package** ; our Travel Offers have been curated into package offerings and must be used as a package – individual components cannot be used independently of the full package offering.
- **our Travel Offers are generally non-refundable** ; in order to provide great value Travel Offers, we work with a variety of Travel Suppliers to find the best deals – this often means the Travel Suppliers' offerings are non-refundable to ensure the best price. We recommend that you obtain travel insurance as soon as you make a booking with us.

To read more about our Cancellation and Refund Policy, please click here.

General Terms and Conditions

By placing your booking with us, you acknowledge and agree to our Terms & Conditions, Privacy Policy and Cancellation Policy.

Offer Essentials

This Travel Offer is valid for travel on selected dates until the 19th December 2027.
Minimum group size 10, maximum group size 20 per vehicle.
This Travel Offer is priced per person based on a twin share.

Departure Dates & Surcharges

See checkout for live dates and availability.

Single Traveller Supplement

For solo travellers, a mandatory single supplement applies:

- Standard/Garden Villa: $2,400
- Standard/Beach Villa: $2,475
- Standard/Deluxe Sunset Beach Villa: $2,550
- Standard/Sunset Beach Villa: $3,100
- Standard/Sunrise Ocean Villa $3,175
- Premium/Garden Villa: $2,500
- Premium/Beach Villa: $2,550
- Premium/Deluxe Sunset Beach Villa: $2,650
- Premium/Sunset Beach Villa: $3,200
- Premium/Sunrise Ocean Villa $3,250

Please note: Accommodation for single customers who are travelling on a tour package may be in a single room, depending on availability.

Child Policy

- No child discounts are offered. The full price applies to all children travelling with their parents.
- Valid for children 7 years old and over.

Please note: Children must be accompanied by a responsible adult 18 years old and over to travel. No unaccompanied minors are allowed.

Flights

(Flight information for options excluding Trip Only)

Departure Cities

Sydney, Melbourne, *Brisbane, *Adelaide, *Perth & *Auckland

Departure City Surcharges

Perth: 300 per person
Brisbane & Adelaide: 350 per person
Auckland: $750 per person

International Flight(s)

Full-service airline(s) used

- Cabin Class: Economy Class

Please note: We cannot accommodate one-way flights. Travellers must take all included flights within the package, and any flights intentionally forfeited will result in later flights being subject to cancellation.

Important Information

Please note:

- *From Sydney or Melbourne, the flying journey to your destination may take up to 19 hours, with up to 1 stop.*
- *From Brisbane or Adelaide, the flying journey to your destination may take up to 19 hours, with up to 2 stops.*
- *From Perth, the flying journey to your destination may take up to 16 hours, with up to 1 stop.*
- *From Auckland, the flying journey to your destination may take up to 23 hours, with up to 2 stops.*

Arrive Early and Stay Behind Options

Fly out and return home up to 60 days pre and post your tour dates.

Arrive Early

Colombo- From $300 per person, subject to availability.

Stay Behind

Malé - From $300 per person, subject to availability.

Please note:

This option incurs a fee for adjusting the departure or return dates. This fee does not include extra nights' accommodation, meals and/or airport transfers, which will be at your own cost.
In addition, airport transfers listed as an inclusion on the Travel Offer are considered void in the event that you select an Arrive Early/Stay Behind option. As such, you will need to arrange your own transfers at your cost.
We strongly advise against booking any pre or post-tour travel arrangements/ accommodation until TripADeal confirms your flight details. If you choose to book before confirmation, we recommend opting for refundable reservations or having backup plans in case the tour does not proceed.
Internal Flights: If you select to Arrive Early or Stay Behind into a city other than the one where the tour begins or concludes (where applicable), the package will include an internal flight to your destination. This offer applies only to the cities listed in our Arrive Early & Stay Behind Options. If you wish to forfeit this flight, please advise our friendly team at the time of purchase. Please note that the package's cost does not change when you choose to forfeit your connecting flight.

Please note: If you request to fly into cities not listed in our "Arrive Early & Stay Behind Options", we may be able to customise your itinerary. If possible, the flight's cost will be charged as an extra.

Cancellations & Changes

: Flight booking changes or cancellations after air tickets have been issued are not guaranteed and may incur additional fees and fare difference, subject to the airline cancellation and change policies. Flight changes are subject to availability at the time of booking.

High-Season

: A high-season Arrive Early or Stay Behind can be purchased for an additional charge, subject to availability. For pricing, please refer to the cart.

+ 60 days

: You can fly out up to 60 days before your package's start date, and/or return home 60 days after your package's end date. Should you wish to fly out or return home for more than 60 days from the tour, please contact us to request availability. Additional costs may apply.

Estimated dates

: Your estimated departure, return, and arrival dates are all subject to availability and may vary. The confirmed schedule for all flights will be provided when you receive your flight tickets.
High season surcharges apply to flights departing between the below date ranges:

- 15th September 2025 - 12th October 2025
- 1st December 2025 - 19th December 2025
- 20th December 2025 - 4th January 2026
- 5th January 2026 - 31st January 2026
- 3rd April 2026 - 20th April 2026
- 26th June 2026 - 17th July 2026
- 18th September 2026 - 9th October 2026
- 12th December 2026 - 18th December 2026
- 19th December 2026 - 3rd January 2027
- 4th January 2027 - 26th January 2027
- 19th March 2027 - 28th April 2027
- 19th June 2027 - 18th July 2027
- 11th September 2027 - 10th October 2027
- 10th December 2027 - 19th December 2027
- 20th December 2027 - 3rd January 2028

Stopover Packages

- Kuala Lumpur

Includes:

- 2, 3 or 5 nights in 4-star accommodation
- Daily breakfast
- Return airport transfers

For pricing, please refer to the payment cart at checkout.

- When a pre and post-tour stopover is chosen, the same stopover location must be chosen each way, due to the airline used.
- When selecting to Arrive Early for your tour in conjunction with a Stopover Package, your fly out date from home will take place before the stopover.
- When selecting to Stay Behind after your tour in conjunction with a Stopover Package, your stopover will take place before your final flight home.
- Stopover packages are subject to availability.
- In the event that a purchased stopover package and a purchased preferred airline upgrade are not compatible, you will have the option to receive a refund for the preferred airline upgrade or be offered an alternative stopover city option, e.g if you choose to fly with Singapore Airlines you cannot stopover in Dubai.
- Blackout dates apply to flights departing between the below date ranges:
- 30th September - 5th October 2027
- 20th December 2027 - 3rd January 2028

Flight Class Upgrades

Business Class: For pricing, please refer to the payment cart at checkout.

Please note:

Important Information

- *Flight upgrades are subject to availability and pricing changes (if we cannot fulfil your request, the upgrade cost will be refunded).*
- *On any upgrade purchase, short-haul flights and domestic flight sectors are not guaranteed.*

Preferred Airline Surcharge

- Cabin Class: Economy Class
- Singapore Airlines: $500 per person

Please note:

- *Preferred airlines are subject to availability. If we are unable to fulfil your request, the above extra cost will be refunded.*
- *On any upgrade purchase, short-haul flights and domestic flight sectors are not guaranteed.*
- *In the event that a purchased stopover package and a purchased preferred airline upgrade are not compatible, you will have the option to receive a refund for the preferred airline upgrade or be offered an alternative stopover city option, e.g if you choose to fly with Singapore Airlines you cannot stopover in Dubai.*
- *Preferred airline refers to the marketing carrier and could include codeshare partners.*

Outbound Flights

Please note: Due to flight scheduling and availability, some departures may occur on Day 0. Affected customers must be available to depart the day before. Flight times will be indicated on your final documents, issued 4-6 weeks before departure.

Missed Flights

If you fail to arrive for your outbound flight, you risk all flight and land arrangements in your destination being automatically cancelled by the airlines and land operator, respectively. Additional fees may apply to reinstate these services. If you miss your flight for whatever reason, please contact us as soon as possible to make arrangements.

Trip Only Option

If you choose to remove international flights from your package, your holiday may be shorter, as travel days for flights are not included in the Trip Only package. You will receive an email confirmation when minimum numbers have been met and the departure is guaranteed.
We recommend making further travel arrangements, such as flights, after you have received confirmation of a guaranteed departure.
TripADeal assumes no liability for financial losses incurred due to travel arrangements made prior to confirmation of guaranteed departure.
Note: The Trip Only Package does not include return international airfares or airport transfers. At the conclusion of the tour, you will be responsible for booking your own onward travel.
Click here for full Trip Only terms and conditions (see section 4.1)

Accommodation

Accommodation Used:

Sri Lanka

Standard Properties (Self-Rated)

Negombo: Club Hotel Dolphin or similar
Sigiriya: Earl's Regent or similar
Kandy: Hotel Suisse or similar
Nuwara Eliya: Galway Heights or similar
Kogalla: South Lake Resort or similar

Premium Properties (Self-Rated)

Negombo: Heritance Negombo or similar
Sigiriya: Heritance Kandalama or similar
Kandy: Grand Kandyan or similar
Nuwara Eliya: Heritance Tea Factory or similar
Kogalla: Sheraton Kosgoda or similar

Maldives Resort Information

Adaaran Select Hudhuranfushi

Commonly known as the "Island of White Gold," Adaaran Select Hudhuranfushi is a sprawling 83-acre tropical paradise located in the North Malé Atoll. This premium all inclusive resort is one of the larger islands in the Maldives, offering a lush landscape of tropical gardens combined with a vast, crystal clear lagoon. Whether you are seeking a peaceful retreat in a secluded Garden Villa or a luxury experience in an over-water Ocean Villa, the resort is designed to provide a comprehensive island escape just a 30-minute speedboat ride from the capital.

Room Type:Garden Villa

Slip down a jungle-lined path into your own nature surrounded accommodation in your garden villa in the Maldives.
Inside: Cool tile floors, King bed and fresh espresso at your fingertips.
Outside: Palm shade, birdsong and the lagoon only moments away.
Room Size: 43m^2
Room Option Valid For: 2 people
Max Occupancy: 2 people
Bedding Configuration: 1 x King Bed + Daybed
View: Tropical Garden
Dining: One reservation per stay at the Sunset Restaurant Maldives
Amenities:
- Air conditioning
- Complimentary minibar
- Wi-Fi
- Espresso machine & tea-making facilities
- Ensuite bathroom
- Hair dryer
- Complimentary snorkeling equipment
- Sun deck
- Telephone

- TV

- Two sunbeds
- In-room safe

Room Type: Beach Villa

Just against the shoreline, Beach Villas place you one barefoot step from ivory sand and turquoise waters. Awaken to the soft hush of waves, slip into the sea, then rinse off under your outdoor shower. Each villa offers a King bed relaxation and veranda seating perfectly angled for sunrise views and deep relaxation.
Room Size: 59m^2
Room Option Valid For: 2 people
Max Occupancy: 2 people
Bedding Configuration: 1 x King Bed + Daybed
View: Direct Beach and Lagoon

Important Information

Dining: One reservation per stay at the Sunset Restaurant Maldives
Amenities:
- Air conditioning
- Complimentary minibar
- Wi-Fi
- Espresso machine & tea-making facilities
- Ensuite bathroom
- Hair dryer
- Complimentary snorkelling equipment
- Sun deck
- Telephone

- TV

- Two sunbeds
- In-room safe

Room Type: Deluxe Beach Villa

Deluxe Beach Villas deliver extra space, total privacy and beanbags facing the reef break, prime surfer-watching territory. Floor-to-ceiling glass floods the space with lagoon light, while your espresso bar, plush a King bed and beach access footsteps away promise effortless downtime.
Room Size: 59m^2
Room Option Valid For: 2 people
Max Occupancy: 2 people
Bedding Configuration: 1 x King Bed + Daybed
View: Secluded Beachfront
Dining: One reservation per stay at the Sunset Restaurant Maldives
Amenities:
- Air conditioning
- Complimentary minibar
- Wi-Fi
- Espresso machine & tea-making facilities
- Ensuite bathroom
- Hair dryer
- Complimentary snorkelling equipment
- Sun deck
- Telephone

- TV

- Two sunbeds
- In-room safe

Room Type: Sunrise Ocean Villa

Rise with the reef as the first light of day filters through full-height glass and shimmers across the lagoon. The Sunrise Ocean Villas offer a front-row seat to morning calm, with private steps into crystal shallows, an overwater deck for yoga or coffee rituals, and a well positioned tub to start slowly. Every stay includes personal butler service and a snorkeling trip.
Room Size: 64m^2
Room Option Valid For: 2 people
Max Occupancy: 2 people
Bedding Configuration: 1 x King Bed or 1 x King Bed + 1 x Rollaway bed
View: Ocean Views
Dining: Unrestricted dining at the Sunset Restaurant Maldives
Amenities
- 24-hour butler service
- Air conditioning
- Complimentary daily-stocked minibar
- Wi-Fi
- Private lagoon ladder and deck dining
- Espresso machine & tea-making facilities
- Ensuite bathroom
- Hair dryer
- Complimentary snorkelling equipment
- Sun deck
- Reef-view bathtub
- Telephone

- TV

- Two sun beds
- In-room safe

Room Type: Sunset Ocean Villa

This quintessential ocean water villa fuses rustic thatch with minimalist interiors and easy access decks. Slide open bedroom doors for unbroken sea views, giving you access to the famous Maldivian Sunset. Descend private steps into the bright blue sea, then return to personal butler-served champagne at dusk. Full-height windows, a well positioned bathtub and 24-hour Premium All-Inclusive is at your disposal
Room Size: 64m^2
Room Option Valid For: 2 people
Max Occupancy: 2 people
Bedding Configuration: 1 x King Bed or 1 x King Bed + 1 x Rollaway bed
View: Sunset Panorama
Dining: Unrestricted dining at the Sunset Restaurant Maldives
Amenities:
- 24-Hour butler service
- Air conditioning
- Complimentary daily-stocked minibar
- Wi-Fi
- Private lagoon ladder and deck dining
- Espresso Machine & Tea Making Facilities
- Ensuite bathroom
- Hair dryer
- Complimentary snorkelling equipment
- Sun deck
- Reef-view bathtub
- Telephone

- TV

- Two sun beds
- In Room Safe

Please note: Accommodation/rooms offered are based on a lead-in room type and are subject to availability based on seasonality. In the instance a property is not available, a similar standard of accommodation will be provided. Properties will be confirmed and included in your travel pack, which you will receive 4-6 weeks before travel.

Resort Facilities

- Table tennis
- Volleyball & beach volleyball
- Beach football
- Tennis & squash courts
- Badminton
- Gymnasium
- Excursions (Dolphin Cruise, Sunset Cruise)
- Shopping arcade
- Morning & sunset fishing
- Windsurfing & canoeing
- Snorkelling & scuba diving
- Water skiing & jet skiing
- Sun chairs & beach umbrellas
- Swimming pool & kiddies pool
- Chavana Spa
- Chinese Reflexology Centre
- Kids club (Kokka Club)
- Wi-Fi in public areas and villas

Please note: Extra charges may apply for specific activities, motorised water sports and spa treatments.

All-Inclusive Drinks Package Inclusions

Important Information

- Whisky, brandy, gin, vodka, rum or draft beer
- House wine (red or white)
- Soft drinks(Coca-Cola, Diet Coke or Fanta, Sprite, Bitter Lemon, Soda Water or Tonic Water)
- Tea and coffee
- Mineral water
- Cordials
- Selected cocktails

Please note:

- *Beverages will be served one glass at a time and provided for your own consumption only from 09:30 to midnight. Alcoholic beverages will not be served to anyone under the age of 18. The All Inclusive entitlements will end on the date of departure at 12:00.*

Extra charges are applicable for the following:
- Drinks consumed after midnight.
- Drinks consumed during excursions.
- Facilities or activities not expressly mentioned.

Extra Nights

Not available.

Please note: If you are interested in booking additional nights of accommodation pre or post-tour, please wait until you receive your travel documentation approximately 4-6 weeks before departure for the confirmed list of hotels. If booking your own additional accommodation directly with the hotel, please be aware that you may be required to change rooms at the start/end of your tour.

Maximum Room Capacity

2 people.

Triple Share

Not available.

Bedding Configuration

Sri Lanka: Twin or double (subject to availability).
Maldives: See room description.

Optional Tours/activities

- Day 3: Sigiriya Rock Fortress - $85 AUD per person.
- Day 4: Polonnaruwa City Tour - $115 AUD per person.
- Day 4: Jeep safari in Minneriya National Park - $125 AUD per person.

Please note:

- *Prices are based per person, are subject to availability, time permitting and weather conditions*
- *The optional tours listed above must be purchased on checkout or over the phone before submitting your passenger information form (subject to availability).*

Exclusions

- Visa fees and requirements
- Domestic transfers and flights not stated in the deal offer
- Meals/beverages not stated in the deal offer
- Optional gratuities/tipping
- Optional activities/tours
- Personal expenses
- Travel insurance
- Any costs associated with an interruption to your tour as a result of an airline schedule change or cancellation
- Maldives Green Tax

Please note: Return international flights and transfers to and from the tour are not included in the Trip Only option.

Gratuities / Tipping

Land

Gratuities (tips) are not included for the services of the tour leader (when available) and driver throughout the tour. The recommended tip is 2000 Rupees (approx $10 AUD) per person per day in Sri Lanka. This covers the guide/leader and the driver and will be collected on tour.
In addition to the recommended gratuities for your dedicated tour leader and driver, a voluntary 'group kitty' may be introduced at the commencement of your tour. This optional contribution, not exceeding $10 AUD per person for the entire trip, helps cover smaller, shared tips along the journey for local services such as bellboys, shoe minders, and safari drivers. This streamlines tipping and ensures fair recognition for those who enhance your experience.

Please note: Tipping for services provided is always a matter of personal discretion; however, please be aware that many locals consider tipping part of their normal remuneration, and they may approach you for payment; there's no need to be intimidated by the request.

Other Important Information

Maldives Green Tax

Green Tax is levied on tourists who stay in tourist resorts, tourist hotels, and tourist vessels. It is levied at a flat rate of $12 United States dollars (USD) per person per day of stay and payable upon check-in. The green tax is applied as per the current government guidelines.

TOUR GUIDE VS. TOUR LEADER

Tour Guide:

Often locals with intimate knowledge of an area, its culture, and history. Their role entails providing commentary, routing the tour, and seeing that people have a good time. They are a licensed, qualified expert who supplies specific information on the history, art, architecture and culture of the city/village/attraction where they are guiding the tour. The guide meets the group at the required place and leaves it at the end of the tour; they do not travel with the group.

Tour Leader:

An experienced person tasked with ensuring the smooth operation of tours, as well as providing practical support to passengers throughout the whole trip. Their role primarily includes assisting with accommodation, transportation between locations, and communication with tour guides at each stop. A tour leader may provide general guidance around a city or village and offer information on the place visited on the bus. However, they are not required to have specific art, architecture, or historical knowledge. They are not

Important Information

allowed to provide a guided tour or commentary of a city/village/attraction once there and, if caught doing so, can be fined.

Please note: Tour leaders/guides are not a standard inclusion in all travel offers. Tour leaders/guides will only be made available when required to enhance the experience of the destination featured.

CLIMATE & AVERAGE TEMPERATURES

Sri Lanka

Sri Lanka is a year-round destination with two monsoon seasons so there is a lot of confusion around when is the best time to visit. The weather doesn't run like clockwork here! However, there will rarely be weather so dramatic that it will stand in the way of a brilliant holiday with plenty of warm weather and sunshine. The temperature is constant at around 27°C on the coast, both the air and the water!

Maldives

March is the hottest month in Maldives with an average temperature of 29°C and the coldest is January at 27°C with the most daily sunshine hours in February. The best month to swim in the sea is in April when the average sea temperature is 30° C. However, water temperatures are still around an average 29°C during June and July.

Weather

We always suggest referring to an online source for the most up-to-date weather information for your destination/s.

FLIGHTS

Seat Selection & Frequent Flyer Points:

We do not arrange seat selection. It is essential to highlight that some airlines do not allow pre-selected seats. We strongly suggest you contact the airline directly with seating allocation requirements and/or arrive at the airport earlier to arrange your seating. While we do not add frequent flyer member details to bookings, you can do this directly with the airline once you have your flight information.

Dietary Requests

Meal options and availability differ between airlines and routes therefore not all dietary requests can be accommodated. If your flight includes meals we will select the most suitable option available based on the dietary requirements you have specified. All meal requests are subject to airline approval and are not guaranteed, therefore we recommend preparing for your flight by bringing appropriate food for yourself, as required.

Passport Validity:

Customers must provide valid passport details either at the time of purchase or no later than 90 days before the departure date. Failure to do so may result in the cancellation of the booking. Customers will be responsible for any costs and fees incurred in this instance.

COACH TOUR

Meals:

For meals not included, the tour leader (when available) will offer assistance with reservations, suggestions and directions to local restaurants. It is your responsibility to notify us of any dietary requests/requirements.

Please note: We will do our best to meet your requests/requirements; however, we cannot guarantee that we will always be able to.

Luggage:

You will be responsible for all your personal belongings whilst on tour. You must carry your own luggage from the vehicle to the hotel room and back to the vehicle. The driver will assist with the uploading and unloading of bags from the vehicle.

OTHER

Mobility:

If you require wheelchair access please contact our friendly sales and service team to inquire on your behalf.

Fitness Level Required:

Adventure (and spontaneity) create some of the best travel memories. Bear in mind, your home schedules and timings might not be adhered to on tour - it's all part of the fun!
A moderate level of fitness will be required. Expect a moderate pace of touring with a focus on guided tours that may include full days with extended activity, guided city tours or nature walks. You will require a general level of fitness for unassisted navigation of stairs and inclines, longer distances with possible periods of standing when visiting sites, walking on sloping, uneven ground or elevations. You will be responsible for your own luggage and have the ability to board all modes of transport without assistance.

Please note: It is expected that every traveller must be self-reliant and able to undertake all aspects of their own travel. Please speak to your booking agent about your personal circumstances and any assistance requirements to ensure this tour is right for you.

Please note: If you have any concerns, please consult your healthcare provider prior to purchase/travel.

Sightseeing:

Please note: If entry to a site is affected by changes in operating hours or public holiday closures, your itinerary, where possible, may be adjusted, or a similar activity will be offered in its place (subject to availability).

Wildlife sighting:

TripADeal cannot guarantee animal sightings on tour. Wildlife are unpredictable and factors such as weather conditions, predatory fear and animal movements can impact sightings.

Shopping:

Shopping overseas can be a daunting and confusing experience, especially when there is a language barrier. Please be very cautious when foreign currencies and prices are involved. If paying by credit card, please pay close attention to the amount you are being charged and keep all your receipts.

Important Information

Do not make any purchases you are not comfortable with or feel pressured into. If you are uncertain or need assistance with the language barrier, please seek assistance from your Tour Guide/Leader. Please refer to our Terms and Conditions regarding shopping for further information.

Visas

Sri Lanka

A tourist visa for Sri Lanka is a strict requirement if travelling on an Australian Passport. You will need a visa in the form of an Electronic Travel Authorisation (ETA). Limited facilities to obtain an ETA are available at Colombo's Bandaranaike International Airport, however ETA's can be obtained prior to departure.

Maldives

A tourist visa for the Maldives is granted upon arrival if travelling for up to 30 days on an Australian Passport. Please start arranging your visa three weeks before departure to account for any delays due to consulate operating hours (Sri Lanka). Visa rules may have changed since Covid-19. Some countries and airlines may also require you to obtain an additional visa prior to arrival. Please check with the nearest embassy, consulate or immigration department of the destination you're entering.

Important:

- *Please start arranging your visa three weeks before departure to account for any delays due to consulate operating hours.*
- *Visa rules are subject to change. Please check with the nearest embassy, consulate or immigration department of the destination/s you are visiting once you receive your travel documentation to ensure you have the most up to date information.*
- *It is your responsibility to be travel-ready and ensure that you are aware and comply with any destination or travel requirements, including the validity of all required travel documents.*
- *Passengers who are not Australian citizens must also check with the respective consulate or visa agency to determine what their visa requirements are and what personal identification is required.*
- *It is also important to note that some areas of employment, such as journalism, government authorities and charity organisations, may have additional restrictions in applying for visas. This may, in turn, affect the type of application required.*

Travel Insurance

Embarking on your next trip is exciting, and while you hope the unexpected does not happen, it is best to be prepared. We strongly recommend you take out travel insurance when making your booking. Whether it's a potential medical emergency, a flight cancellation, a delayed suitcase, or an unforeseen event, it's important to ensure you're adequately protected. For more information or advice visit https://www.tripadeal.com.au/travel-insurance

Schedule Of Fees

Voluntary Changes

This includes booking changes requested by you, including but not limited to those changes requiring an airline ticket or a Purchase Confirmation reissue.

- Changes - $100 per booking and any additional charges applied by the airline/cruise company/accommodation/other travel providers.

Name Changes Due To Passenger Error

- If the incorrect name has been provided, charges of $100 per booking and any additional charges applied by the airline/cruise company/accommodation/other travel providers.

Supplier Fees

In the event the tour package you have purchased is unable to proceed, and/or a Travel Supplier is unable to fulfil the tour due to external circumstances (Limitation of Liability e.g. a Force Majeure event), there may be a fee or amount of money that is withheld by our Suppliers and is unrecoverable. This may be due to non-refundable airline tickets, cancellation penalties with cruise cabins or unrecoverable payments with our land/accommodation partners. If refunds are not available from Suppliers, we will endeavour to obtain a travel credit on the best terms available and communicate these outcomes to you. In the event we are unable to obtain a refund or travel service credit, or part thereof, this cost is passed on to the customer as a Supplier Fee.