Indian Andaman Islands Explorer

KOLKATA ● HAVELOCK ISLAND ● PORT BLAIR

The Offer

Set course for a once-in-a-lifetime journey to a world of rich history and tropical beauty. Journey from the vibrant heart of Kolkata to the pristine shores of the Andaman Islands, with a world of wonders in between.

Land in Kolkata where the City of Palaces welcomes you. From here, catch a short flight to the Andaman Islands, a remote archipelago in the Bay of Bengal. Port Blair is a unique destination with a poignant history which can be uncovered at the Cellular Jail and Flag Point. Take a scenic ferry to Havelock Island, ideal for sunbathing on Radhanagar Beach and seeing the interesting black rocks at Kala Pathar Beach.

Journey to laid back Neil Island to swim at Bharatpur Beach, spot colourful coral at Laxmanpur Beach and explore the remarkable Natural Bridge. Return to Port Blair for the chance to stroll the coastline of Corbyn's Cove and treat yourself to local seafood. Fly back to Kolkata for a sightseeing tour of the magnificent Victoria Memorial, iconic Howrah Bridge and serene Saint Paul's Cathedral.

Discover new places with return international and internal flights, 7 nights of hotel accommodation, 7 meals, return airport transfers and more.

Want more? Choose Itinerary 2 to explore the Taj Mahal and Agra Fort in Delhi.

The Map

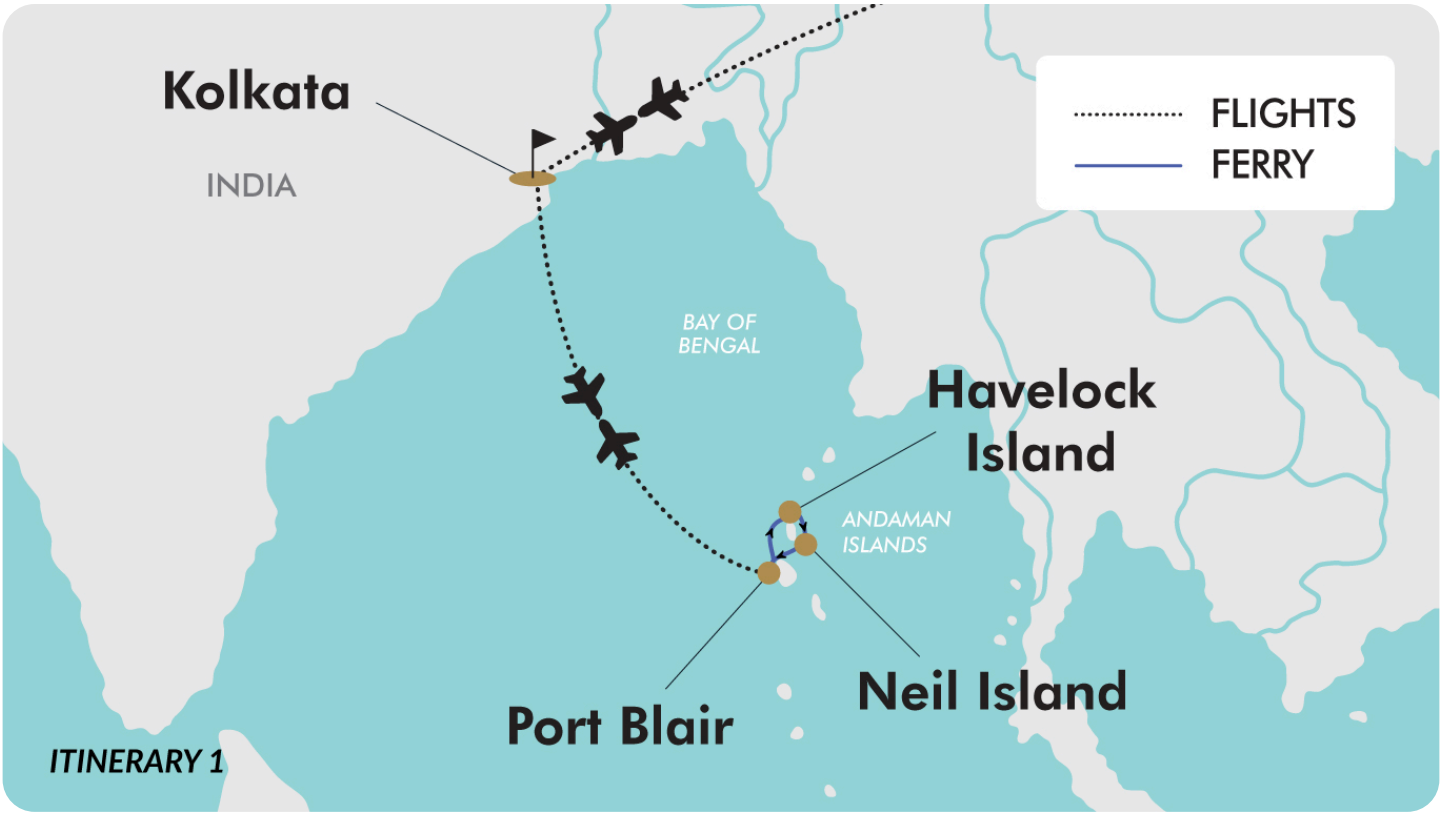
Kolkata
INDIA
FLIGHTS
FERRY
BAY OF BENGAL
Havelock Island
ANDAMAN ISLANDS
Neil Island
Port Blair
ITINERARY 1

The Itinerary

Itinerary 1

Day 1 Australia (or New Zealand) - Kolkata, India

Today, you'll depart for India and touch down in the vibrant metropolis of Kolkata. Upon arrival, you'll be greeted with a traditional warm Indian welcome, complete with a beautiful garland to begin your journey in style. A friendly tour representative will be there to assist you, escorting you to your transfer to the hotel.

As you transfer to your hotel, take in the sights of this incredible city which was once the capital of British India. During your check-in process, you will receive a comprehensive welcome folder containing all the essential documents for your upcoming adventure. Your representative will also provide a detailed briefing on the exciting tour ahead.

Get settled in and prepare to explore the "City of Palaces" where history and modernity collide. You'll soon discover why Kolkata is known as the "Cultural Capital of India" and the "City of Joy."

Please note: Due to flight scheduling and availability, some departures may occur on Day 0. Affected customers must be at the airport the day before. Flight times will be indicated on your final documentation, which you will receive prior to departure. Affected customers may depart on Day 0 and arrive on Day 1.

Overnight: Kolkata (standard or premium option).
Meals included: In-Flight

Day 2 Kolkata, India - Port Blair, Andaman Islands

After breakfast, transfer to the airport for the two and a half hour flight to the Andaman Islands. Touch down in Port Blair (Sri Vijaya Puram), the capital and gateway to this pristine paradise. Upon arrival, you'll be greeted by a local representative who will assist with your transfer to the hotel. After checking in, take some time to settle in and get acquainted with your new surroundings.

Later this afternoon, you'll visit Flag Point. This is where Netaji Subhas Chandra Bose famously raised the Indian National Flag in 1943, marking a pivotal moment in the country's fight for independence. The point offers a serene atmosphere and beautiful coastal views, making it the perfect spot for quiet reflection.

In the evening, you'll head to the iconic Cellular Jail. This former British penal colony is a haunting monument to India's freedom fighters. You'll explore the imposing cell blocks and learn about the courageous stories of those who were imprisoned here. Following your tour, you'll have some free time to stroll along the beautiful Marina Park and seashore, where the evening atmosphere is lively and pleasant. Return to the jail for the spectacular Light & Sound Show (subject to availability), a moving reenactment of the jail's history that brings its past to life.

After the show, you will return to your hotel for the evening.

Overnight: Port Blair (standard or premium option)
Meals included: Breakfast

The Itinerary

Itinerary 1

Day 3 Port Blair - Havelock Island

Following a delicious breakfast, you'll transfer to the jetty for a scenic ferry to Havelock Island (Swaraj Dweep). Upon arrival, you'll be met by a local representative and transferred to your resort. After settling in, prepare for an afternoon of pure tropical bliss.

Head to the world-famous Radhanagar Beach, consistently ranked as one of Asia's most beautiful beaches. Sink your toes into the soft, pristine white sand and gaze out at the mesmerising turquoise waters. This idyllic spot is perfect for swimming, sunbathing or simply capturing postcard perfect moments.

As the day winds down, visit the secluded Kala Pathar Beach which is famous for its unique black rocks and gentle waves. Return to the resort and enjoy an evening at leisure to perhaps take a stroll along the beach or simply take in this paradise.

Overnight: Havelock Island (standard or premium option)
Meals included: Breakfast

Day 4 Free Day Havelock Island

After breakfast, today is yours to enjoy free at leisure. Make time to relax, enjoy the beach or do whatever you please.

Overnight: Havelock Island (standard or premium option)
Meals included: Breakfast

Day 5 Havelock Island - Neil Island

After breakfast, you'll check out and head to the Havelock Island jetty to catch your ferry to Neil Island (Shaheed Dweep).

A true escape from the bustle, Neil Island is renowned for its laid-back atmosphere and stunning natural beauty. Upon arrival, a local representative will greet you and transfer you to your resort. After checking in and taking some time to relax, you'll begin your exploration of this serene island.

Your first stop is the beautiful Bharatpur Beach which is the perfect spot for a refreshing swim with its crystal-clear, shallow waters. You can also opt for exciting activities like a glass-bottom boat ride, snorkelling or jet skiing (available for an additional fee, paid on location). Continue to the pristine shores of Laxmanpur Beach, famous for its spectacular views and white sand boasting beautiful coral fragments.

The day's highlight awaits at the remarkable Natural Bridge, also known as the Howrah Bridge. This incredible geological formation is a natural rock arch sculpted by thousands of years of sea erosion. Explore this unique sight, carefully walking across the rocky pools brimming with marine life (accessible only during low tide).

As evening approaches, you'll return to your hotel to relax.

Overnight: Neil Island (standard or premium option)
Meals included: Breakfast

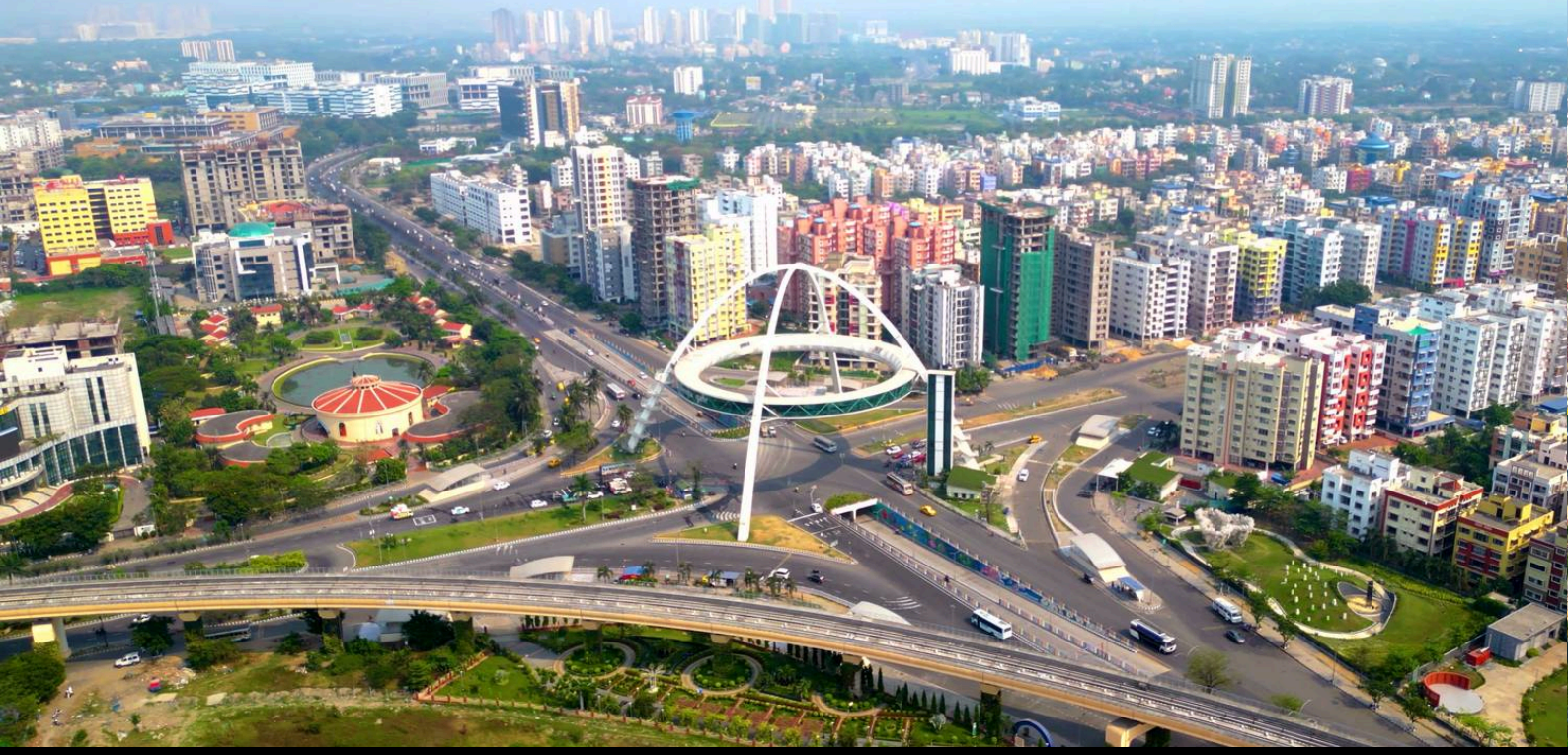

The Itinerary

Itinerary 1

Day 6 Neil Island - Port Blair

Enjoy a final breakfast on tranquil Neil Island before checking out and transferring to the jetty. From here, you'll board a scenic ferry for the return journey to Port Blair (Sri Vijaya Puram). Upon arrival, you'll be met by a representative and taken to your hotel for check-in. Take some time to get settled and relax after your journey.

In the afternoon, head to Corbyn's Cove Beach which is one of Port Blair's most beloved coastal spots. Fringed by swaying coconut palms, this sandy beach offers calm waters perfect for a leisurely swim or a gentle stroll along the shore. For those seeking a bit of excitement, you can opt for thrilling water sports like jet skiing or a speedboat ride (available at your own expense).

Spend the rest of the evening unwinding by the sea, exploring the charming beachfront cafés or simply enjoying the pleasant coastal atmosphere.

Overnight: Port Blair (standard or premium option)
Meals included: Breakfast

Day 7 Port Blair, Andaman Islands - Kolkata, India

This morning, bid farewell to the beautiful Andaman Islands as you transfer to Port Blair airport for our flight back to Kolkata. Upon arrival, you'll be met by our representative and escorted to your hotel. After a seamless check-in, you'll have some time to settle in.

In the afternoon, embark on a city sightseeing tour of Kolkata. Your first stop is the magnificent Victoria Memorial, a stunning marble monument that stands as a testament to the British Raj.

You'll then visit the iconic Howrah Bridge, a colossal cantilever bridge and a vibrant symbol of the city's bustling life. Continue to the serene Saint Paul's Cathedral and Saint John's Church, two of the city's most significant religious landmarks. Afterwards, enjoy a scenic drive past Dalhousie Square, a historical district that serves as the administrative heart of the city.

You will then return to your hotel for the evening.

Overnight: Kolkata (standard or premium option)
Meals included: Breakfast

Day 8 Kolkata, India - Australia (or New Zealand)

After breakfast, and at the appropriate time, you will be transferred to the airport for your return flight home.

Please note: Some customers may depart early in the morning on Day 9. In this circumstance, customers are still required to be at the airport in the evening of Day 8.

Meals included: Breakfast; In-Flight

Day 9 Arrive in Australia (or New Zealand)

Meals included: None

The Itinerary

Itinerary 2

Day 1 Australia (or New Zealand) - Kolkata, India

Today, you'll depart for India and touch down in the vibrant metropolis of Kolkata. Upon arrival, you'll be greeted with a traditional warm Indian welcome, complete with a beautiful garland to begin your journey in style. A friendly tour representative will be there to assist you, escorting you to your transfer to the hotel.

As you transfer to your hotel, take in the sights of this incredible city which was once the capital of British India. During your check-in process, you will receive a comprehensive welcome folder containing all the essential documents for your upcoming adventure. Your representative will also provide a detailed briefing on the exciting tour ahead.

Get settled in and prepare to explore the "City of Palaces" where history and modernity collide. You'll soon discover why Kolkata is known as the "Cultural Capital of India" and the "City of Joy."

Please note: Due to flight scheduling and availability, some departures may occur on Day 0. Affected customers must be at the airport the day before. Flight times will be indicated on your final documentation, which you will receive prior to departure. Affected customers may depart on Day 0 and arrive on Day 1.

Overnight: Kolkata (standard or premium option)
Meals included: In-Flight

Day 2 Kolkata, India - Port Blair, Andaman Islands

After breakfast, transfer to the airport for the two and a half hour flight to the Andaman Islands. Touch down in Port Blair (Sri Vijaya Puram), the capital and gateway to this pristine paradise. Upon arrival, you'll be greeted by a local representative who will assist with your transfer to the hotel. After checking in, take some time to settle in and get acquainted with your new surroundings.

Later this afternoon, you'll visit Flag Point. This is where Netaji Subhas Chandra Bose famously raised the Indian National Flag in 1943, marking a pivotal moment in the country's fight for independence. The point offers a serene atmosphere and beautiful coastal views, making it the perfect spot for quiet reflection.

In the evening, you'll head to the iconic Cellular Jail. This former British penal colony is a haunting monument to India's freedom fighters. You'll explore the imposing cell blocks and learn about the courageous stories of those who were imprisoned here. Following your tour, you'll have some free time to stroll along the beautiful Marina Park and seashore, where the evening atmosphere is lively and pleasant. Return to the jail for the spectacular Light & Sound Show (subject to availability), a moving reenactment of the jail's history that brings its past to life.

After the show, you will return to your hotel for the evening.

Overnight: Port Blair (standard or premium option)
Meals included: Breakfast

The Itinerary

Itinerary 2

Day 3 Port Blair - Havelock Island

Following a delicious breakfast, you'll transfer to the jetty for a scenic ferry to Havelock Island (Swaraj Dweep). Upon arrival, you'll be met by a local representative and transferred to your resort. After settling in, prepare for an afternoon of pure tropical bliss.

Head to the world-famous Radhanagar Beach, consistently ranked as one of Asia's most beautiful beaches. Sink your toes into the soft, pristine white sand and gaze out at the mesmerising turquoise waters. This idyllic spot is perfect for swimming, sunbathing or simply capturing postcard perfect moments.

As the day winds down, visit the secluded Kala Pathar Beach which is famous for its unique black rocks and gentle waves. Return to the resort and enjoy an evening at leisure to perhaps take a stroll along the beach or simply take in this paradise.

Overnight: Havelock Island (standard or premium option)
Meals included: Breakfast

Day 4 Free Day Havelock Island

After breakfast, today is yours to enjoy free at leisure. Make time to relax, enjoy the beach or do whatever you please.

Overnight: Havelock Island (standard or premium option)
Meals included: Breakfast

Day 5 Havelock Island - Neil Island

After breakfast, you'll check out and head to the Havelock Island jetty to catch your ferry to Neil Island (Shaheed Dweep).

A true escape from the bustle, Neil Island is renowned for its laid-back atmosphere and stunning natural beauty. Upon arrival, a local representative will greet you and transfer you to your resort. After checking in and taking some time to relax, you'll begin your exploration of this serene island.

Your first stop is the beautiful Bharatpur Beach which is the perfect spot for a refreshing swim with its crystal-clear, shallow waters. You can also opt for exciting activities like a glass-bottom boat ride, snorkelling or jet skiing (available for an additional fee, paid on location). Continue to the pristine shores of Laxmanpur Beach, famous for its spectacular views and white sand boasting beautiful coral fragments.

The day's highlight awaits at the remarkable Natural Bridge, also known as the Howrah Bridge. This incredible geological formation is a natural rock arch sculpted by thousands of years of sea erosion. Explore this unique sight, carefully walking across the rocky pools brimming with marine life (accessible only during low tide).

As evening approaches, you'll return to your hotel to relax.

Overnight: Neil Island (standard or premium option)
Meals included: Breakfast

The Itinerary

Itinerary 2

Day 6 Neil Island - Port Blair

Enjoy a final breakfast on tranquil Neil Island before checking out and transferring to the jetty. From here, you'll board a scenic ferry for the return journey to Port Blair (Sri Vijaya Puram). Upon arrival, you'll be met by a representative and taken to your hotel for check-in. Take some time to get settled and relax after your journey.

In the afternoon, head to Corbyn's Cove Beach which is one of Port Blair's most beloved coastal spots. Fringed by swaying coconut palms, this sandy beach offers calm waters perfect for a leisurely swim or a gentle stroll along the shore. For those seeking a bit of excitement, you can opt for thrilling water sports like jet skiing or a speedboat ride (available at your own expense).

Spend the rest of the evening unwinding by the sea, exploring the charming beachfront cafés or simply enjoying the pleasant coastal atmosphere.

Overnight: Port Blair (standard or premium option)
Meals included: Breakfast

Day 7 Port Blair, Andaman Islands - Kolkata, India

This morning, bid farewell to the beautiful Andaman Islands as you transfer to Port Blair airport for our flight back to Kolkata. Upon arrival, you'll be met by our representative and escorted to your hotel. After a seamless check-in, you'll have some time to settle in.

In the afternoon, embark on a city sightseeing tour of Kolkata. Your first stop is the magnificent Victoria Memorial, a stunning marble monument that stands as a testament to the British Raj. You'll then visit the iconic Howrah Bridge, a colossal cantilever bridge and a vibrant symbol of the city's bustling life. Continue to the serene Saint Paul's Cathedral and Saint John's Church, two of the city's most significant religious landmarks. Afterwards, enjoy a scenic drive past Dalhousie Square, a historical district that serves as the administrative heart of the city.

You will then return to your hotel for the evening.

Overnight: Kolkata (standard or premium option)
Meals included: Breakfast

Day 8 Kolkata - Delhi

Enjoy one last breakfast in Kolkata before transferring to the airport for your flight to Delhi. As you touch down in India's vibrant capital, you'll be greeted by a representative who will assist with your private transfer to the hotel.

Delhi is a city of immense historical and political significance, a major gateway to India and a melting pot of culture. With a history spanning over 3,000 years, it has been the seat of power for countless empires and is today the bustling headquarters of Indian politics.

Upon arrival at your hotel, a representative will assist with a smooth check-in. The rest of the day is yours to then relax.

Overnight: Delhi (standard or premium option)
Meals included: Breakfast

The Itinerary

Itinerary 2

Day 9 Delhi City Tour - Agra

After a hearty breakfast, you'll dive into a city tour of Delhi. Begin in Old Delhi with a rickshaw ride through the colourful bazaar of Chandni Chowk. Along the way, you'll drive past the magnificent Jama Masjid, India's largest mosque, and the historic Red Fort which is a symbol of Mughal power. You'll also pay your respects at Raj Ghat, the memorial site of Mahatma Gandhi.

Journey into New Delhi, a city of grand boulevards and impressive monuments. Visit the beautiful Laxmi Narayan Temple before driving past the towering India Gate, a poignant war memorial honouring Indian soldiers. You'll also drive by Rashtrapati Bhawan, the official residence of the President of India which showcases a stunning blend of Mughal and Western architecture.

Lunch will be a delightful experience at a local speciality restaurant where you can savour the authentic flavours of the region.

In the afternoon, depart by road to Agra which is also known as the "City of the Taj". Upon arrival, you'll check into your hotel and have the rest of the day to relax. Agra is a city steeped in Mughal history, immortalised by the world-famous Taj Mahal, a monument to love and beauty.

Optional Activity: Food Trail Tour

Embark on a heritage walk through hidden lanes and bustling markets. Visit an array of local eateries and meet the people behind some of the city's most famous snacks. Sample a variety of traditional foods such as paratha and chaat, savour chai tea served in a traditional clay cup and taste Agra's famous sweet petha. This tour includes transfers in an air-conditioned vehicle, an English-speaking guide and a selection of snacks and chai. Please see the current pricing in Important Information.

Overnight: Agra (standard or premium option)
Meals included: Breakfast; Lunch

Day 10 Taj Mahal & Agra Fort

Prepare for a truly unforgettable morning at the magnificent Taj Mahal. You have two options for your visit, an awe-inspiring early morning experience just after sunrise (approximately 06:00) to see the mausoleum bathed in the soft glow of dawn, or a more leisurely visit after breakfast (approximately 09:00).

The moment you lay eyes on the Taj Mahal, you will understand why it is one of the Seven Wonders of the World. This breathtaking monument of love, commissioned by Emperor Shah Jahan in memory of his wife Mumtaz Mahal, is a masterpiece of architectural beauty. Built entirely of white marble and inlaid with thousands of semi-precious stones, its perfect symmetry and delicate details are a sight to behold.

After returning to the hotel for breakfast (if you opted for the early visit), you'll continue your historical journey with a visit to the UNESCO-listed Agra Fort. This massive red sandstone fortress is a fascinating blend of Persian, European and Indian art, showcasing a high level of ornamentation and rich architectural style. As you explore its grand courtyards and intricate palaces, you'll be transported back in time to the era of the great Mughal emperors.

The Itinerary

Itinerary 2

Overnight: Agra (standard or premium option)
Meals included: Breakfast

Day 11 Agra - Delhi

After breakfast, check out from the hotel and transfer to the train station to board your train for a scenic journey back to Delhi. Upon arrival in Delhi, you will check in to your hotel.

The afternoon is then yours to enjoy at leisure. You may choose to relax at the hotel or venture out and explore this dynamic capital city on your own. For those who wish to make the most of their time, there is a selection of optional activities available.

Optional Activity: Lodhi Colony Street Art Tour

Embark on a guided heritage walk through the vibrant Lodhi Colony, which has been transformed into India's first public art district. Marvel at the incredible murals and street art created by local and international artists. The tour also includes a visit to the beautiful Lodhi Gardens, where you can explore ancient tombs and monuments. This tour is a wonderful way to discover a unique and creative side of Delhi. Please see the current pricing in Important Information.

Optional Activity: Baha'i Temple & Kalkaji Temple By Metro

Experience Delhi like a local by taking the metro to two of its most famous spiritual sites. First, visit the Baha'i Temple, also known as the Lotus Temple, an architectural marvel shaped like a blooming lotus flower. This stunning temple is open to all faiths and offers a peaceful atmosphere for quiet reflection. Afterwards, take a short walk to the ancient Kalkaji Temple, a revered Hindu shrine dedicated to the goddess Kali. This optional tour provides a fascinating contrast between modern and ancient places of worship. Please see the current pricing in Important Information.

Overnight: Delhi (standard or premium option)
Meals included: Breakfast

Day 12 Delhi, India - Australia (or New Zealand)

After breakfast, and at the appropriate time, you will be transferred to the airport for your return flight home.

Please note: Some customers may depart early in the morning on Day 13. In this circumstance, customers are still required to be at the airport in the evening of Day 12.

Meals included: Breakfast; In-Flight

Day 13 Arrive in Australia or (New Zealand)

Meals included: None

Tour Inclusions

HIGHLIGHTS

- Experience the ultimate contrast from bustling cities to tropical islands
- Tour from Kolkata to the idyllic Andaman Islands
- Admire the stunning Victoria Memorial in Kolkata
- See colossal Howrah Bridge, a true engineering marvel
- Fly to the secluded Andaman Islands with its pristine beaches
- Witness the Natural Bridge, a unique rock arch sculpted by the sea
- Visit the historic Cellular Jail to hear stories of India's freedom fighters
- Sink your toes into the white sands of Radhanagar Beach
- Discover the laid-back charm of Neil Island
- Dive into the crystal-clear waters of Bharatpur Beach
- Enjoy a scenic ferry from the islands back to Port Blair
- Escape to a peaceful paradise at Kala Pathar Beach
- See where the Indian National Flag was first raised on Indian soil

FLIGHTS

- Return international full-service flights (economy class), surcharges may apply (excludes Trip Only option)
- Return internal flights (economy class) from Kolkata to Port Blair

ACCOMMODATION

- 7 nights of hotel accommodation
- Standard or premium options available

DINING

- 7 meals included

ESSENTIALS

- English-speaking tour guides during sightseeing tours
- Airline taxes and surcharges

TRANSPORT

- Transportation by private air-conditioned vehicles

TRANSFERS

- Return airport transfers (Excludes Trip Only option)

TAJ MAHAL EXTENSION

Includes all of the above, plus the following:
4 additional nights of hotel accommodation

- Standard or premium accommodation options available
- One-way internal flight (economy class) from Kolkata to Delhi
- Marvel at the breathtaking ode to love, the Taj Mahal
- Tour the impressive UNESCO World Heritage, Agra Fort
- One-way scenic train ride in an air-conditioned cabin from Agra to Delhi

Important Information

**Please note: All information provided in this brochure is subject to both change and availability. Prior to purchase please check the current deal for up-to-date information. If you have already purchased this deal, the terms and conditions on your Purchase Confirmation apply and take precedence over the information in this brochure.*

Booking Information

After purchase, you will receive a receipt and a Purchase Confirmation, directing you to an online Passenger Information Form. You must complete the Passenger Information Form within 72 hours of purchase.
Any special requests, preferences and optional extras MUST be clearly stated in your Passenger Information Form. Any change requested after submitting your Passenger Information Form cannot be guaranteed, is strictly subject to availability and will incur surcharges as outlined in the Schedule of Fees below.

Please note: All countries and territories have different entry requirements in relation to vaccinations, quarantine/isolation periods and travel restrictions. Due to the evolving nature, we would ask all of our customers to monitor, meet and adhere to the specific requirements of their intended destination(s) in the lead-up to and immediately before travel, as well as any requirements post-travel upon their return.

Our Policies

Cancellation & Refund Policy

By placing a booking with us, you acknowledge the following important information:

- **we act as your booking agent** ; TripADeal is a booking services provider, and curates the Travel Offers available on our website. We act as your booking agent, and we receive payment for the Booking Services as part of the booking price, however, we do not provide any of the Travel Services (flights, accommodation, tours or other products or services) included in your booking – the Travel Services are provided by a number of third party Travel Suppliers.
- **each booking is unique** ; our Travel Offers are made up of a variety of different components and are, during the booking process, uniquely tailored to suit your requirements, for example, departure dates and ports, flight and room upgrades, tour inclusions, etc.
- **changes/modifications to your booking may not be possible** ; once your booking has been made, changes or modifications may not be possible, and where possible, may incur a fee. It is important to ensure that the information you provide during the booking process is accurate and up to date, and that you read the Travel Offer carefully before placing your order.
- **Travel Offers are a package** ; our Travel Offers have been curated into package offerings and must be used as a package – individual components cannot be used independently of the full package offering.
- **our Travel Offers are generally non-refundable** ; in order to provide great value Travel Offers, we work with a variety of Travel Suppliers to find the best deals – this often means the Travel Suppliers' offerings are non-refundable to ensure the best price. We recommend that you obtain travel insurance as soon as you make a booking with us.

To read more about our Cancellation and Refund Policy, please click here.

General Terms & Conditions

By placing your booking with us, you acknowledge and agree to our Terms & Conditions, Privacy Policy and Cancellation Policy.

Offer Essentials

This Travel Offer is valid for travel on selected dates until the 27th December 2027.
Minimum group size 6, maximum group size 20 per vehicle.
This Travel Offer is priced per person based on a twin share.

Departure Dates & Surcharges

See checkout for live dates and availability.

Single Traveller Supplement

For solo travellers, a mandatory single supplement applies:

Itinerary 1

- Standard: $540 (2026) - $560 (2027)
- Premium: $650 (2026) - $680 (2027)

Itinerary 2

- Standard: $730 (2026) - $780 (2027)
- Premium: $960 (2026) - $1000 (2027)

Please note: Accommodation for single customers who are travelling on a tour or cruise package may be in a single room, depending on availability.

Child Policy

- No child discounts are offered. The full price applies to all children travelling with their parents.
- Valid for children 7 years old and over.

Please note: Children must be accompanied by a responsible adult 18 years old and over to travel. No unaccompanied minors are allowed.

Flights

(Flight information for options excluding Trip Only)

Departure Cities

Sydney, Melbourne, *Brisbane, *Adelaide, Perth and *Auckland

Departure City Surcharges

- Brisbane & Adelaide: $350 per person
- Auckland: $450 per person

International Flight(s)

Full-Service Airline(s)

- Cabin Class: Economy Class

Please note: We cannot accommodate one-way flights. Travellers must take all included flights within the package, and any flights intentionally forfeited will result in later flights being subject to cancellation.

Please note: From Sydney or Melbourne, the flying journey to your destination may take up to 19 hours, with up to 1 stop.

From Brisbane or Adelaide, the flying

Important Information

journey to your destination may take up to 20 hours, with up to 2 stops.
From Perth, the flying journey to your destination may take up to 18 hours, with up to 1 stop.
From Auckland, the flying journey to your destination may take up to 24 hours, with up to 2 stops.
This is provided as a guide only - actual flight duration can vary depending on availability and airline schedules. Your booking's final details will be confirmed to you via email once available.

Internal Flight(s) Used

- Cabin Class: Economy Class

Route: Itinerary 1

- Kolkata to Port Blair
- Port Blair to Kolkata

Route: Itinerary 2

- Kolkata to Port Blair
- Port Blair to Kolkata
- Kolkata to Delhi

Internal Flight Information

Baggage allowance per person:
- 1 x 15kg of checked baggage
- 1 x 7kg of carry on baggage

Preferred Airline Surcharge

Not available

Arrive Early & Stay Behind Options

Fly out and return home up to 60 days pre and post your tour dates.

Arrive Early

Kolkata, India - From $300 per person, subject to availability.

Stay Behind

Kolkata, India - From $300 per person, subject to availability (Itinerary 1 only).
Delhi, India - From $300 per person, subject to availability (Itinerary 2 only).

Please note:

- ***Exclusions***

  : This fee does not include extra nights' accommodation, meals or airport transfers.

- ***Cancellations & Changes***

  : Flight booking changes or cancellations after air tickets have been issued are not guaranteed and may incur additional fees and fare difference, subject to the airline cancellation and change policies. Flight changes are subject to availability at the time of booking.

- ***High Season***

  : A high-season Arrive Early or Stay Behind can be purchased for an additional charge, subject to availability. For pricing, please refer to the cart.

- ***+ 60 Days***

  : You can fly out up to 60 days before your package's start date, and/or return home 60 days after your package's end date. Should you wish to fly out or return home for more than 60 days from the tour, please contact us to request availability. Additional costs may apply.

- ***Estimated Dates***

  : Your estimated departure, return, and arrival dates are all subject to availability and may vary. The confirmed schedule for all flights will be provided when you receive your flight tickets.

High season surcharges apply to flights departing between the below date ranges:
- 15th September 2025 - 12th October 2025
- 1st December 2025 - 19th December 2025
- 20th December 2025 - 4th January 2026
- 5th January 2026 - 31st January 2026
- 3rd April 2026 - 20th April 2026
- 26th June 2026 - 17th July 2026
- 18th September 2026 - 9th October 2026
- 12th December 2026 - 18th December 2026
- 19th December 2026 - 3rd January 2027
- 4th January 2027 - 26th January 2027
- 19th March 2027 - 28th April 2027
- 19th June 2027 - 18th July 2027
- 11th September 2027 - 10th October 2027
- 10th December 2027 - 19th December 2027
- 20th December 2027 - 3rd January 2028

Stopover Packages

- Kuala Lumpur

Includes:
- 2, 3 or 5 nights in 4-star accommodation
- Daily breakfast
- Return airport transfers

For pricing, please refer to the payment cart at checkout.
- When a pre and post-tour stopover is chosen, the same stopover location must be chosen each way, due to the airline used.
- When selecting to Arrive Early for your tour in conjunction with a Stopover Package, your fly out date from home will take place before the stopover.
- When selecting to Stay Behind after your tour in conjunction with a Stopover Package, your stopover will take place before your final flight home.
- Stopover packages are subject to availability.
- In the event that a purchased stopover package and a purchased preferred airline upgrade are not compatible, you will have the option to receive a refund for the preferred airline upgrade or be offered an alternative stopover city option, e.g if you choose to fly with Singapore Airlines you cannot stopover in Dubai.
- Blackout dates apply to flights departing between the below date ranges:
- Singapore Grand Prix: 2nd October 2025 - 8th October 2025
- Christmas and New Years Eve: 22nd December 2025 - 2nd January 2026
- Singapore Grand Prix: 1st October 2026 - 9th October 2026
- Christmas and New Years Eve: 18th December 2026 - 3rd January 2027

Flight Class Upgrades

Business Class: For pricing, please refer to the payment cart at checkout.

Please note:

- *Flight upgrades are subject to availability and pricing changes (if we cannot fulfil your request, the upgrade cost will be refunded).*
- *On any upgrade purchase, short-haul flights and domestic flight sectors are not guaranteed.*

Important Information

Outbound Flights

Please note: Due to flight scheduling and availability, some departures may occur on Day 0. Affected customers must be available to depart the day before. Flight times will be indicated on your final documents, issued 4-6 weeks before departure.

Missed Flights

If you fail to arrive for your outbound flight, you risk all flight and land arrangements in your destination being automatically cancelled by the airlines and land operator, respectively. Additional fees may apply to reinstate these services. If you miss your flight for whatever reason, please contact us as soon as possible to make arrangements.

Trip Only Option

If you choose to remove international flights from your package, your holiday may be shorter, as travel days for flights are not included in the Trip Only package. You will receive an email confirmation when minimum numbers have been met and the departure is guaranteed.
We recommend making further travel arrangements, such as flights, after you have received confirmation of a guaranteed departure.
TripADeal assumes no liability for financial losses incurred due to travel arrangements made prior to confirmation of guaranteed departure.
Note: The Trip Only Package does not include return international airfares or airport transfers. At the conclusion of the tour, you will be responsible for booking your own onward travel.
Click here for full Trip Only terms and conditions (see section 4.1)

Accommodation

Accommodation Used

Itinerary 1 Standard Accommodation: 3-Star Properties (Self-Rated)

- Kolkata, India: The Fern Residency or similar
- Port Blair, Andaman Islands: Grand Paradise or similar
- Havelock Island, Andaman Islands: Holiday N Holiday Beach Resort or similar
- Neil Island, Andaman Islands: Tango Beach Resort or similar

Itinerary 1 Premium Accommodation: 4 & 5-Star Properties (Self-Rated)

- Kolkata, India: Hotel Hindusthan International or similar
- Port Blair, Andaman Islands: Zone Connect by The Park or similar
- Havelock Island, Andaman Islands: Ocean Tree Beach Resort & Spa or similar
- Neil Island, Andaman Islands: Aquays Hotels & Resorts or similar

Itinerary 2 (Taj Mahal Extension) Standard Accommodation: 4-Star Properties (Self-Rated)

- Delhi, India: Park Inn by Radisson or similar
- Agra, India: Howard Plaza the Fern or similar

Itinerary 2 (Taj Mahal Extension) Premium Accommodation: 5-Star Properties (Self-Rated)

- Delhi, India: ITC Dwarka or similar
- Agra, India: Clarks Shiraz or similar

Please note: Accommodation/rooms offered are based on a lead-in room type and are subject to availability based on seasonality. In the instance a property is not available, a similar standard of accommodation will be provided. Properties will be confirmed and included in your travel pack, which you will receive 4-6 weeks before travel.

Accommodation Location

To ensure a comfortable and convenient experience for everyone, we've carefully selected hotels that best suit the size and specific needs of each group. While this means your accommodation may not be in the city centre, you can rest assured that our hotels are typically located near public transportation and a variety of local restaurants and attractions. Once your tour begins, your friendly driver or tour leader will be happy to help you get your bearings and offer assistance, should you need it.

Extra Nights

Not available.

Please note: If you are interested in booking additional nights of accommodation pre or post-tour, please wait until you receive your travel documentation approximately 4-6 weeks before departure for the confirmed list of hotels. If booking your own additional accommodation directly with the hotel, please be aware that you may be required to change rooms at the start/end of your tour.

Maximum Room Capacity

2 people.

Triple Share

Not available.

Bedding Configuration

Twin or double (subject to availability).

Optional Tours/activities

Itinerary 2 Only:

- Day 9: Food Trail Tour - $32 per person
- Day 11: Lodhi Colony Street Art Tour -$45 per person
- Day 11: Baha'i Temple & Kalkaji Temple By Metro -$35 per person

Please note:

- *Prices are based per person, are subject to availability, time permitting and weather conditions*
- *The optional tours listed above must be purchased on checkout or over the phone before submitting your passenger information form (subject to availability).*
- *Some tours or shore excursions require minimum numbers to operate.*

Exclusions

- Visa fees and requirements
- Domestic transfers and flights not stated in the deal offer
- Meals/beverages not stated in the deal offer
- Optional gratuities/tipping
- Optional activities/tours
- Personal expenses

Important Information

- Travel insurance
- Any costs associated with an interruption to your tour as a result of an airline schedule change or cancellation

Please note: Return international flights and transfers to and from the tour are not included in the Trip Only option.

Gratuities/tipping

Land

Gratuities (tips) are not included for the services of the tour leader (when available) and driver throughout the tour. The recommended tip is 300 Rupees (approximately $5) per person per day. This covers the guide/leader and the driver and will be collected on tour.

Please note: Tipping for services provided is always a matter of personal discretion; however, please be aware that many locals consider tipping part of their normal remuneration, and they may approach you for payment; there's no need to be intimidated by the request.

Other Important Information

TOUR GUIDE VS. TOUR LEADER

Tour Guide

Often locals with intimate knowledge of an area, its culture, and history. Their role entails providing commentary, routing the tour, and seeing that people have a good time. They are a licensed, qualified expert who supplies specific information on the history, art, architecture and culture of the city/village/attraction where they are guiding the tour. The guide meets the group at the required place and leaves it at the end of the tour; they do not travel with the group.

Tour Leader

An experienced person tasked with ensuring the smooth operation of tours, as well as providing practical support to passengers throughout the whole trip. Their role primarily includes assisting with accommodation, transportation between locations, and communication with tour guides at each stop. A tour leader may provide general guidance around a city or village and offer information on the place visited on the bus. However, they are not required to have specific art, architecture, or historical knowledge. They are not allowed to provide a guided tour or commentary of a city/village/attraction once there and, if caught doing so, can be fined.

Please note: Tour leaders/guides are not a standard inclusion in all travel offers. Tour leaders/guides will only be made available when required to enhance the experience of the destination featured.

CLIMATE & AVERAGE TEMPERATURES

The Andaman Islands are a tropical paradise with a consistent warm climate, with temperatures ranging from 22°C to 31°C. The best time to visit for beach activities, scuba diving, and snorkeling is during the peak season, from October to May. During this time, the weather is dry and sunny with clear skies and calm, clear seas, perfect for exploring the underwater world. The absolute best months are December through February, though this also brings the largest crowds and highest prices. The off-season, from June to September, is the monsoon period, characterised by heavy rain and rough seas. While many water sports are limited or unavailable, this is an excellent time for budget-conscious travelers and nature lovers, as the islands are less crowded, prices are significantly lower, and the landscape is lush and vibrant. Regardless of when you go, be sure to pack light, breathable clothing, swimwear, high-SPF sunscreen, a hat, and insect repellent. A rain jacket or umbrella is also a good idea, especially if traveling during the monsoon.

Weather

We always suggest referring to an online source for the most up-to-date weather information for your destination/s.

FLIGHTS

Seat Selection & Frequent Flyer Points

We do not arrange seat selection. It is essential to highlight that some airlines do not allow pre-selected seats. We strongly suggest you contact the airline directly with seating allocation requirements and/or arrive at the airport earlier to arrange your seating. While we do not add frequent flyer member details to bookings, you can do this directly with the airline once you have your flight information.

Dietary Requests

Meal options and availability differ between airlines and routes therefore not all dietary requests can be accommodated. If your flight includes meals we will select the most suitable option available based on the dietary requirements you have specified. All meal requests are subject to airline approval and are not guaranteed, therefore we recommend preparing for your flight by bringing appropriate food for yourself, as required.

Passport Validity

Customers must provide valid passport details either at the time of purchase or no later than 90 days before the departure date. Failure to do so may result in the cancellation of the booking. Customers will be responsible for any costs and fees incurred in this instance.

COACH TOUR

Meals

For meals not included, the tour leader (when available) will offer assistance with reservations, suggestions and directions to local restaurants. It is your responsibility to notify us of any dietary requests/requirements.

Please note: We will do our best to meet your requests/requirements; however, we cannot guarantee that we will always be able to.

Luggage

You will be responsible for all your personal belongings whilst on tour. You must carry your own luggage from the vehicle to the hotel room and back to the vehicle. The driver will assist with the uploading and unloading of bags from the vehicle.

Important Information

OTHER

Mobility

If you require wheelchair access please contact our friendly sales and service team to inquire on your behalf.

Fitness Level Required

Adventure (and spontaneity) create some of the best travel memories. Bear in mind, your home schedules and timings might not be adhered to on tour - it's all part of the fun!
A relaxed level of fitness will be required. Expect a comfortable pace of touring with a focus on leisure time and gentle activity. This may include city tours, the ability to walk up and down small flights of stairs and gentle slopes. You will be responsible for your own luggage and have the ability to board all modes of transport without assistance.

Please note:

- *Some areas may be inaccessible to wheelchairs or mobility scooters, with personal walking sticks and other aids required should they be needed. Although some assistance may be available, every traveller should be self-reliant during all aspects of their travel.*
- *It is expected that every traveller must be self-reliant and able to undertake all aspects of their own travel. Please speak to your booking agent about your personal circumstances and any assistance requirements to ensure this tour is right for you.*
- *If you have any concerns, please consult your healthcare provider prior to purchase/travel.*

Sightseeing

Please note: If entry to a site is affected by changes in operating hours or public holiday closures, your itinerary, where possible, may be adjusted, or a similar activity will be offered in its place (subject to availability).

Shopping

Shopping overseas can be a daunting and confusing experience, especially when there is a language barrier. Please be very cautious when foreign currencies and prices are involved. If paying by credit card, please pay close attention to the amount you are being charged and keep all your receipts. Do not make any purchases you are not comfortable with or feel pressured into. If you are uncertain or need assistance with the language barrier, please seek assistance from your Tour Guide/Leader. Please refer to our Terms and Conditions regarding shopping for further information.

Visas

India

A tourist visa for India is a strict requirement if travelling on an Australian or New Zealand passport. You will be able to start your visa application process once you receive your final travel documentation approximately 6 weeks prior to departure. This also covers the Andaman Islands.

Important:

- *Please start arranging your visa three weeks before departure to account for any delays due to consulate operating hours.*
- *Visa rules are subject to change. Please check with the nearest embassy, consulate or immigration department of the destination/s you are visiting once you receive your travel documentation to ensure you have the most up to date information.*
- *It is your responsibility to be travel-ready and ensure that you are aware and comply with any destination or travel requirements, including the validity of all required travel documents.*
- *Passengers who are not Australian citizens must also check with the respective consulate or visa agency to determine what their visa requirements are and what personal identification is required.*
- *It is also important to note that some areas of employment, such as journalism, government authorities and charity organisations, may have additional restrictions in applying for visas. This may, in turn, affect the type of application required.*

Travel Insurance

Embarking on your next trip is exciting, and while you hope the unexpected does not happen, it is best to be prepared. We strongly recommend you take out travel insurance when making your booking. Whether it's a potential medical emergency, a flight cancellation, a delayed suitcase, or an unforeseen event, it's important to ensure you're adequately protected. For more information or advice visit https://www.tripadeal.com.au/travel-insurance

Schedule Of Fees

Voluntary Changes

This includes booking changes requested by you, including but not limited to those changes requiring an airline ticket or a Purchase Confirmation reissue.

- Changes - $100 per booking and any additional charges applied by the airline/cruise company/accommodation/other travel providers.

Name Changes Due To Passenger Error

If the incorrect name has been provided, charges of $100 per booking and any additional charges applied by the airline/cruise company/accommodation/other travel providers.

Supplier Fees

In the event the tour package you have purchased is unable to proceed, and/or a Travel Supplier is unable to fulfil the tour due to external circumstances (Limitation of Liability e.g. a Force Majeure event), there may be a fee or amount of money that is withheld by our Suppliers and is unrecoverable. This may be due to non-refundable airline tickets, cancellation penalties with cruise cabins or unrecoverable payments with our land/

Important Information

accommodation partners. If refunds are not available from Suppliers, we will endeavour to obtain a travel credit on the best terms available and communicate these outcomes to you. In the event we are unable to obtain a refund or travel service credit, or part thereof, this cost is passed on to the customer as a Supplier Fee.