Majestic Egypt & India

CAIRO ● LUXOR ● DELHI ● JAIPUR

The Offer

Tick the iconic landmarks of Egypt and India off of your bucket list on this unique tour. Explore the ancient pyramids of Giza and temples of Egypt, then discover the magic of the Taj Mahal at sunrise and the must-see sights of India's Golden Triangle.

Your journey begins with a step back in time to Egypt where the Pyramids and the Sphinx, await. Experience an unparalleled view into history at the Museum of Egyptian Antiquities, home to Tutankhamun's mummy exhibit, and soak up the colourful sights and sounds of Old Cairo. Switching gear, you'll fly to Luxor to marvel at hieroglyphic-laden temples and Pharaonic tombs. The famed Valley of the Kings is sure to be a highlight, along with the fascinating Temple of Hatshepsut. Board a 4-star Nile River cruise to admire an ever-changing landscape and the extraordinary ancient temples of Edfu and Kom Ombo. On arrival in Aswan, you'll join your Egyptologist guide for an exploration of the majestic Unfinished Obelisk and visit the beautiful Temple of Philae.

Although the trip could easily have ended there, it's now time to discover the magic of India's famous Golden Triangle. Begin with a grand tour of Delhi's highlights, such as the Red Fort and Jama Masjid Mosque. Stroll the peaceful grounds of the Raj Ghat, the memorial to Mahatma Gandhi, then explore the vibrant Chandni Chowk markets by rickshaw. Journey on to the striking Pink City of Jaipur for a city tour that explores the imposing Amber Fort and the exquisite painted frescoes within. Finally, head to Agra to explore the impressive Agra Fort and, arguably one of the most beautiful buildings ever constructed, the exquisite Taj Mahal.

Take the ultimate adventure with all international and internal flights, a 4-night 4-star Nile River cruise, 12 nights of hotel accommodation, 26 meals and more.

Want more? Upgrade to a 5-star Dahabiya Sailboat for an exceptional and intimate cruising experience on the Nile River. Add extra days to your itinerary with Arrive Early in Cairo, Egypt and Stay Behind in Delhi, India packages.

The Map

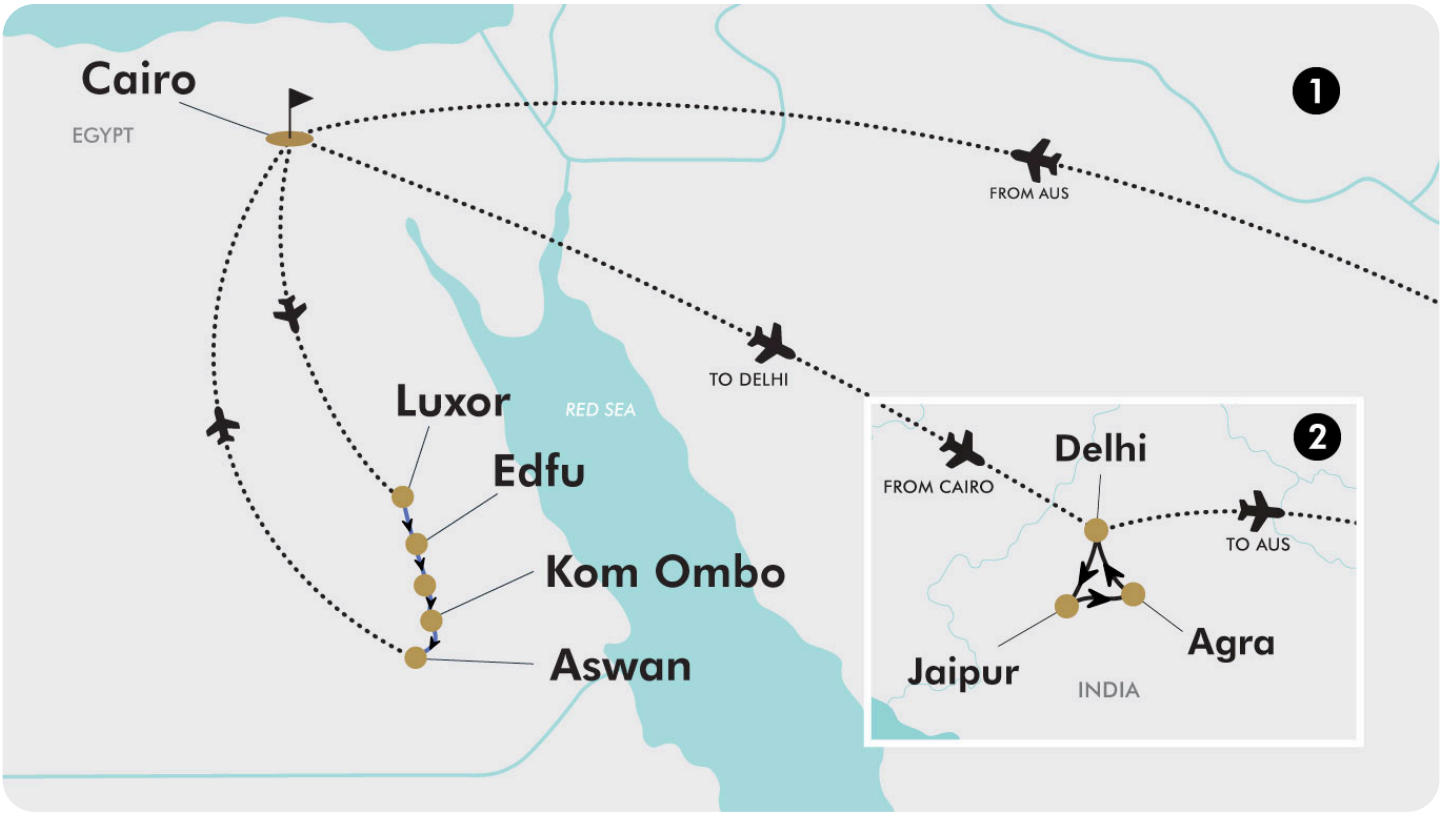
Cairo
EGYPT
1
FROM AUS
TO DELHI
Luxor
RED SEA
Edfu
Kom Ombo
Aswan
2
FROM CAIRO
Delhi
TO AUS
Agra
Jaipur
INDIA

The Itinerary

Day 1 Australia (or New Zealand) - Cairo, Egypt

Today depart from Australia (or New Zealand) for Cairo, Egypt.

Please note: Due to flight scheduling and availability, some customers may be required to depart on Day 2, to arrive on Day 2. Flight times will be indicated on your final documentation, which you will receive 4-6 weeks prior to departure.

Meals included: In-Flight

Day 2 Welcome to Cairo, Egypt!

Upon arrival in Cairo, you will be met by a representative at the airport and transferred to the hotel.

Overnight: Pyramids Resort by Jaz or similar, Cairo
Meals included: None

Day 3 Pyramids & Sphinx

After breakfast, join your expert Egyptologist guide for a visit to the enigmatic Sphinx and Pyramids of Giza. At 500 feet high and 750 feet wide at its base, the breathtaking Great Pyramid of Khufu (Cheops), the only remaining survivor of the Seven Wonders of the ancient world, is built from enormous stone blocks with a white limestone covering. Along with the smaller pyramids, the sight of these huge monuments is unforgettable.

Next, visit the pyramid of Chephren. The best preserved of the three main Giza Pyramids, the top part still retains the original facing of smoothly-finished limestone, giving an idea of how the pyramids would originally have appeared. The Great Sphinx sits nearby, carved out of a natural rocky outcrop with the lion's body stretching approximately 45 metres. Afterwards, you may choose the optional activity to visit the brand new Grand Egyptian Museum.

Optional Activity: Grand Egyptian Museum (GEM)

Visit the new Grand Egyptian Museum, the largest archaeological museum complex in the world that hosts more than 100,000 artefacts. For the first time ever, King Tutankhamun's entire treasure collection is on display alongside artefacts from pre-historic times through Egypt's many thousands of years. Return transfers, entry ticket and guide included. Please see current pricing in Important Information.

Overnight: Pyramids Resort by Jaz or similar, Cairo
Meals included: Breakfast

Day 4 Egyptian Museum & Old Cairo

This morning, enjoy a guided tour of the famous Egyptian Museum in Cairo. It's the richest museum of Egyptian antiquities in the whole world, it contains pharaonic treasures from over 5,000 years ago, especially King Tutankhamun's masterpiece, his golden mask. The building is rectangular with a large rotunda on the ground floor containing massive exhibitions.

Afterwards, drive to Old Cairo via the famous Tahrir Square, also known as "Martyr Square", is a major public town square in downtown Cairo. Arrive in Old Cairo and visit the Coptic Cairo, a part of Old Cairo which encompasses the Babylon Fortress, the Hanging Church, The Greek Church of St. George and many other Coptic churches and historical sites. It is believed in the Christian

The Itinerary

tradition that the Holy Family visited this area and stayed at the site of Saints Sergius Church (Abu Serga). Enjoy the evening free at leisure.

Overnight: Pyramids Resort by Jaz or similar, Cairo
Meals included: Breakfast

Day 5 Cairo - Luxor - Begin 4-Night Nile Cruise

This morning check out and be transferred to Cairo Airport for your domestic flight to Luxor. Upon arrival you will be met and transferred to your Nile cruise.

After lunch, visit the amazing Luxor Temple. Located in the heart of the UNESCO-listed ancient city of Thebes, modern day Luxor, the Temple of Luxor, was begun by Senusrit I, one of the pharaoh's of Egypt's 12th dynasty Middle Kingdom and completed by the well known New Kingdom Pharaoh Rameses II.

After finishing your tour, return on your Nile cruise for the traditional dinner onboard.

Optional Upgrade: 5-star Dahabiya Sailboat Upgrade

Upgrade to a 5-star Dahabiya Sailboat for a classic and traditional cruising experience on the Nile River. Enjoy the chance to walk around riverside villages, visit local markets and explore ancient monuments along the Nile. Explore smaller sites and islands that others don't see with an Egyptologist guide. Onboard you'll also delight in chef-prepared meals with Egyptian and Mediterranean-inspired flavours. Please see current pricing in Important Information.

Overnight: Hapi V river ship or similar
Meals included: Breakfast; Lunch; Dinner

Day 6 Luxor - Valley of the Kings Tour

After breakfast disembark and be transferred to the West Bank of Luxor for a tour of the Valley of the Kings, known as the 'Gateway to the Afterlife'. The ancient Egyptians built impressive tombs for their pharaohs, of which the most famous can be found in the Valley of the Kings. Rising out of the desert plain in a series of terraces you will also see the Temple of Hatshepsut - often referred to as the Pharaoh Queen.

On the way back to the river Nile, the road passes by the famed Colossi of Memnon, two massive stone statues of the Pharaoh Amenhotep III. Once back on board, continue sailing to Edfu and cross the Esna Lock.

Please note: admission to the Valley of Kings allows access to three tombs. Entrance to the Tomb of Tutankhamun is not included. To visit more than three tombs or restricted access tombs you can purchase additional entrances on-site.

Overnight: Hapi V river ship or similar
Meals included: Breakfast; Lunch; Dinner

Day 7 Edfu - Kom Ombo

After breakfast, join the tour guide for a visit to the extraordinary Temple of Horus at Edfu. The Temple of Horus was the 'home' and cultural centre of the falcon god Horus of Behdet (the ancient name for Edfu). Return onboard and enjoy lunch while sailing to Kom Ombo. Visit the town and temple of Kom Ombo. Kom Ombo Temple was built during the Ptolemaic period on the site of an older temple, on one of the most beautiful riverbend locations of the Nile River. The temple was dedicated to Sobek, the crocodile-headed god that features in the weighing of the heart ceremony of the afterlife.

The Itinerary

Overnight: Hapi V river ship or similar
Meals included: Breakfast; Lunch; Dinner

Day 8 Aswan

This morning you wake up with the beautiful view of the desert closing in on the river at Aswan Bridge. After breakfast relax onboard or join a must-see optional tour to Abu Simbel (2.5-3 hours each way).

Once back on board, enjoy lunch. As your cruise comes to an end you will meet your expert English-speaking Egyptologist guide for a visit of the great city of Aswan, including The High Dam, which was erected to protect Egypt from the Nile flood.

Later enjoy sailing on the Nile River by a motor boat towards Agilika Island, where you will visit the temple of Philae, which was built during the Greco-Roman period and was dedicated to the goddess Isis (mother of god Horus). Finally, you will be escorted to visit one of the marvelous sightseeing in Aswan, The Unfinished Obelisk, which was made out of red granite and was dedicated to the God Amun Ra.

Return to your ship for the evening.

Optional activity: Abu Simbel

Early this morning, travel by coach from Aswan to the impressive Abu Simbel temples. Carved into the mountainside here, travellers may recognise the four colossus statues of Ramses II guarding the Great Temple. The site is renowned for its historical significance and remarkable relocation in the 1960s, when it was saved from the rising waters of the Nile thanks to an international campaign launched by UNESCO. Please see current pricing in Important Information.

Overnight: Hapi V river ship or similar
Meals included: Breakfast; Lunch; Dinner

Day 9 Aswan - Cairo

This morning after disembarking you'll be transferred to Aswan Airport for a domestic flight to Cairo, where the remainder of the day is at leisure to explore the Egyptian capital city.

Overnight: Pyramids Resort by Jaz or similar, Cairo
Meals included: Breakfast

Day 10 Cairo, Egypt - Delhi, India

On your final day, be transferred to the airport for your flight to Delhi, India!

Meals included: Breakfast; In-Flight

Day 11 Welcome to Delhi, India

Upon arrival, you will be greeted at the airport and transferred to the hotel. Spend the rest of the day at leisure.

Overnight: Radisson Blu Hotel or similar, Delhi
Meals included: None

The Itinerary

Day 12 Delhi City Tour

After breakfast, you will set out for a tour of old and new Delhi by air-conditioned vehicle. The tour will take in Raj Ghat (where Mahatma Gandhi was cremated); Red Fort (made famous by Mughal Emperor Shah Jahan); and Laxmi Narayan Temple, dedicated to Goddess Lakshmi, the goddess of prosperity and good fortune. The tour continues with a visit to India Gate, the impressive stone of triumph war memorial that reaches 42-metres high and commemorates the 85,000 Indian soldiers who died in the campaigns of World War I. Then drive past the palace-like Rashtrapati Bhawan - the official residence of the President of India and an interesting blend of Mughal and western architectural styles.

Overnight: Radisson Blu Hotel or similar, Delhi
Meals included: Breakfast

Day 13 Delhi - Jaipur

After breakfast, you will be transferred in an air-conditioned vehicle to Jaipur for approximately 250 kilometres of travel.

Jaipur, the picturesque capital of Rajasthan has long been known as 'the pink city'. The colour was symbolic of hospitality in Rajput culture, Maharaja Ram Singh of Jaipur painted the entire city pink. This beautiful city, along with Agra and Delhi, forms what is known as the Golden Triangle of the Indian tourist circuit.

Jaipur is a city where royalty still lives in the grandeur of its palaces, where fighting for the honour of the clan has never been a need but a way of life, and where treating guests as gods has been a tradition. There is a timeless appeal to Jaipur and its colourful bazaars where one can shop for Rajasthani handlooms and trinkets. Beautifully laid out gardens and parks, attractive monuments and marvellous heritage hotels, once the residence of Maharajas, are sights to behold.

Upon arrival in Jaipur, you will have the rest of the day at leisure. This evening enjoy a sari and Indian costume demonstration, plus a Welcome Dinner in a local speciality restaurant.

Overnight: Ramada by Wyndham Jaipur or similar
Meals included: Breakfast; Dinner

Day 14 Jaipur City Tour

Enjoy a morning sightseeing tour of Jaipur city. You will visit the Amber Palace Fort (pronounced Amer), the old fort of the Kachhwaha clan of Amber, which used to be the capital, until it was moved to Jaipur. The magnificent Amber Fort is an extensive palace complex that has been built with pale yellow and pink sandstone and with white marble. The fort in itself is a beautiful sight to behold but as one looks at the fort with its clear reflection on the lake in the front, one cannot help but wonder if it is a dream or a beautiful illusion.

Enjoy the rest of the day exploring the beauty and hidden paths of the historical pink city by taking a leisurely walk through the streets or join an optional tour to see the Hawa Mahal.

Optional Activity: City tour visiting Hawa Mahal, City Palace and Jantar Mantar

Afternoon city tour visiting the Hawa Mahal, or 'Palace of the Winds' that was constructed for the royal ladies to watch the royal processions without being seen. Also discover Jantar Mantar, the largest of the five astronomical observatories built by

The Itinerary

Sawai Jai Singh, visit the City Palace and Jaipur's white marble Lakshmi Narayan Temple. Please see current pricing in Important Information.

Overnight: Ramada by Wyndham Jaipur or similar
Meals included: Breakfast

Day 15 Jaipur Free Day

Today, enjoy a free day to discover this heritage city at leisure or join an optional activity.

Optional Activity: Culinary Delight Tour

The perfect opportunity for cooking enthusiasts to learn some authentic Indian dishes that have been household favourites for centuries. Immerse yourself in this ultimate Indian cultural experience as we take you to a fine heritage hotel in Jaipur where an Indian speciality Chef takes you on a culinary journey. You will get to enjoy a classic Indian meal and receive return hotel transfers, with the whole experience lasting approximately three hours. Please see current pricing in Important Information.

Optional Activity: Heritage Walk

Gives you a chance to explore the beauty and hidden paths of the historical pink city by taking a leisurely walk through the streets. Please see current pricing in Important Information.

Overnight: Ramada by Wyndham Jaipur or similar
Meals included: Breakfast

Day 16 Jaipur - Agra

After breakfast, travel approximately 245 kilometres to Agra. On the way, you will visit Chand Baori Step Well, located opposite a temple known as Harshat Mata Temple. The well was built over a thousand years ago and is one of the largest and most aesthetic step wells in the world. It is believed that the Chand Baori Step Well has a religious connection and that's the reason it was built in front of the temple. On arrival to Agra, check into the hotel. Agra is the quintessential Mughal City, where the world marvels at the epitome of love, beauty and sacrifice, the Taj Mahal, one of the wonders of the world. So awe-inspiring is the monument that Agra has been immortalised as the City of the Taj. As visitors walk down the narrow bustling streets, they cannot help but wonder, if the man contentedly smoking a hookah, is a direct descendent of some bygone Mughal. This evening enjoy a traditional welcome dinner at a local restaurant.

Overnight: Hotel Clarks Shiraz or similar, Agra
Meals included: Breakfast; Dinner

The Itinerary

Day 17 Agra - Taj Mahal

Today you will have an early morning visit to the Taj Mahal just after sunrise (at approximately 06:00) and return to the hotel for breakfast or you can visit just after breakfast at 09:00 (included). The world famous Taj Mahal is where you will see the undeniable beauty that incorporates and expands on design traditions of Persian and earlier Mughal architecture. While earlier Mughal buildings were primarily constructed of red sandstone, Shah Jahan promoted the use of white marble inlaid with semi-precious stones. The Taj Mahal was commissioned by Shah Jahan in 1631, to be built in memory of his wife Mumtaz Mahal. Construction of the Taj Mahal began in 1632, the principal mausoleum was completed in 1643 and the surrounding buildings and garden were finished about five years later. Later, enjoy a visit to Agra Fort (Red Fort). A fascinating sight, it showcases a high level of ornamentation and the Kohinoor diamond was reportedly part of the furnishings. The fort's artwork mixes Persian, European and Indian art, resulting in a unique Shahjahani style rich in form, expression and colour. Red Fort is one of the building complexes of India encapsulating a long period of history, arts and innovative architectural style, including its garden design which influenced later buildings and gardens in Delhi. In 2007, it was designated a UNESCO World Heritage Site as part of the Red Fort Complex.

Overnight: Hotel Clarks Shiraz or similar, Agra
Meals included: Breakfast

Day 18 Agra - Delhi

Today, enjoy the city of Agra at leisure or take part in one of the below optional activities. Late this afternoon you will travel approximately 210 kilometres back to Delhi and on arrival check into the hotel for an evening at leisure.

Optional Activity: Food Trail Tour

Embark on a heritage walk through hidden lanes, bustling markets and visit an array of local eateries. Meet the people behind some of the city's most famous snacks. Sample some traditional foods such as paratha, chat, savour one of the best chai served in a traditional clay cup and taste Agra's famous sweet petha. Originally prepared more than 350 years ago from the royal kitchens of Shah Jahan, this sugary white pumpkin sweet comes in a variety of flavours having adapted to consumers' changing tastes. Optional tour includes transfer in a/c vehicle, English speaking guide, a selection of snacks and chai. Please see current pricing in Important Information.

Optional Activity: Visit Baby Taj & Mehtab Bagh

Head to the landmark mausoleum of Itmad ud Daulah, known as "the Baby Taj". Marvel at the intricately carved marble monument conceived before the Taj Mahal and considered the blueprint for its design. Continue to Mehtab Bagh, Moonlight Garden and admire the Taj Mahal from the beautiful gardens. Optional tour includes transfer in an air-conditioned vehicle, English-speaking guide and fees. Please see current pricing in Important Information.

Overnight: Radisson Blu Hotel or similar, Delhi
Meals included: Breakfast

The Itinerary

Day 19 Delhi, India - Australia (or New Zealand)

Today, you will be transferred to the airport for your flight back to Australia (or New Zealand).

Meals included: Breakfast; In-Flight

Day 20 Arrive in Australia (or New Zealand)

Please note: Some flights may arrive +1 day later due to flight schedules.

Tour Inclusions

HIGHLIGHTS

- Discover the ancient wonders of Egypt and India
- Journey through India's famed Golden Triangle: Delhi, Jaipur and Agra
- Marvel at the ancient Sphinx and Pyramids of Giza
- Visit Cairo, Aswan, Kom Ombo, Luxor and more
- Discover the best of Old Cairo on a guided tour
- Explore Cairo's Museum of Egyptian Antiquities
- Admire the beauty of the Nile on a river cruise
- Visit the Valley of the Kings, one of Egypt's most important archaeological sites
- See the Temple of Luxor on the East Bank of the Nile
- See the famous Aswan High Dam
- Visit the temples of Kom Ombo dedicated to the Egyptian god Sobek
- Be amazed by the extraordinary Temple of Horus at Edfu
- See the marvellous monoliths of Aswan, the majestic Unfinished Obelisk
- Absorb the mosaic of colour and culture in India's capital of Delhi
- Enjoy a day at leisure in the 'pink city' of Jaipur in vibrant Rajasthan
- Take in Jaipur's impressive Amber Palace Fort on a guided city tour
- Visit Chand Baori, one of the world's deepest step wells
- Witness the Taj Mahal in Agra, which stands as a timeless symbol of love
- Enjoy an Indian costume tying demonstration

FLIGHTS

- Return international full-service premium airlines with Emirates or Qatar Airways (economy class), departure city surcharges may apply (Excludes Trip Only option)
- One-way international flight (economy class) from Cairo, Egypt to Delhi, India
- One-way domestic flight (economy class) in Egypt from Cairo to Luxor
- One-way domestic flight (economy class) in Egypt from Aswan to Cairo

CRUISE

- 4-night 4-star Nile River cruise from Luxor to Aswan

ACCOMMODATION

- 4 nights at a 4-star hotel accommodation in Egypt
- 8 nights at 4 & 5-star hotel accommodation in India

DINING

- 26 meals, including all meals while cruising and a welcome dinner in India

ESSENTIALS

- Parking and check point fees
- English speaking tour leader and guide (Egypt sector includes Egyptologist English speaking guide)
- Headsets on guided tours in Egypt
- Airline and cruise taxes and surcharges
- Entrance fees as per itinerary
- One water bottle per person per day during sightseeing in Egypt

Tour Inclusions

TRANSPORT

Transportation by private air-conditioned vehicles

TRANSFERS

Airport and port transfers (Excludes Trip Only option)

Important Information

**Please note: All information provided in this brochure is subject to both change and availability. Prior to purchase please check the current deal for up-to-date information. If you have already purchased this deal, the terms and conditions on your Purchase Confirmation apply and take precedence over the information in this brochure.*

Booking Information

After purchase, you will receive a receipt and a Purchase Confirmation, directing you to an online Passenger Information Form. You must complete the Passenger Information Form within 72 hours of purchase. Any special requests, preferences and optional extras MUST be clearly stated in your Passenger Information Form. Any change requested after submitting your Passenger Information Form cannot be guaranteed, is strictly subject to availability and will incur surcharges as outlined in the Schedule of Fees below.
On purchasing this Travel Offer, you are bound by the General Terms and Conditions and the specific terms and conditions outlined in this Important Information.

Please note: All countries and territories have different entry requirements in relation to vaccinations, quarantine/isolation periods and travel restrictions. Due to the evolving nature, we would ask all of our customers to monitor, meet and adhere to the specific requirements of their intended destination(s) in the lead-up to and immediately before travel, as well as any requirements post-travel upon their return.

Our Policies

Cancellation & Refund Policyx

By placing a booking with us, you acknowledge the following important information:

- **we act as your booking agent:** TripADeal is a booking services provider, and curates the Travel Offers available on our website. We act as your booking agent, and we receive payment for the Booking Services as part of the booking price, however, we do not provide any of the Travel Services (flights, accommodation, tours or other products or services) included in your booking – the Travel Services are provided by a number of third party Travel Suppliers.
- **each booking is unique:** our Travel Offers are made up of a variety of different components and are, during the booking process, uniquely tailored to suit your requirements, for example, departure dates and ports, flight and room upgrades, tour inclusions, etc.
- **changes/modifications to your booking may not be possible:** once your booking has been made, changes or modifications may not be possible, and where possible, may incur a fee. It is important to ensure that the information you provide during the booking process is accurate and up to date, and that you read the Travel Offer carefully before placing your order.
- **Travel Offers are a package:** our Travel Offers have been curated into package offerings and must be used as a package – individual components cannot be used independently of the full package offering.
- **our Travel Offers are generally non-refundable:** in order to provide great value Travel Offers, we work with a variety of Travel Suppliers to find the best deals – this often means the Travel Suppliers' offerings are non-refundable to ensure the best price. We recommend that you obtain travel insurance as soon as you make a booking with us.

To read more about our Cancellation and Refund Policy, please click here.

General Terms & Conditions

By placing your booking with us, you acknowledge and agree to our Terms & Conditions, Privacy Policy and Cancellation Policy.

Offer Essentials

Travel offer is valid for travel on selected dates until the 4th November 2027.
This travel offer is priced per person based on a twin share.

Single Traveller Supplement

For solo travellers, a mandatory single supplement of $1,500 applies:

Please note: Accommodation for single customers who are travelling on a tour or cruise package may be in a single room, depending on availability.

Departure Dates & Surcharges

See checkout for live dates and availability.

Flights

(Flight information for options excluding Trip Only)

Departure Cities

Sydney, Melbourne, *Brisbane, *Adelaide, *Perth or *Auckland.

Departure City Surcharges

- Brisbane: $200 per person.
- Adelaide: $250 per person.
- Perth: $400 per person.
- Auckland: $900 per person.

International Full-Service Flights

- Cabin Class: Economy Class.

Please note: We cannot accommodate one-way flights. Travellers must take all included flights within the package, and any flights intentionally forfeited will result in later flights being subject to cancellation.

Please note: From Australia, the flying journey to your destination may take up to 28 hours, with up to 2 stops. This is provided as a guide only - actual flight duration can vary depending on availability and airline schedules. Your booking's final details will be confirmed to you via email once available.

From Auckland, the flying journey to your destination may take up to 32 hours, with up to 2 stops. This is provided as a guide only - actual flight duration can vary depending on availability and airline schedules. Your booking's final details will be confirmed to you via email once available.

Domestic Flights

- Cabin Class: Economy Class.

Important Information

Routes

- Cairo, Egypt - Luxor, Egypt.
- Aswan, Egypt - Cairo, Egypt.

Missed Flights

If you fail to arrive for your outbound flight, you risk all flight and land arrangements in your destination being automatically cancelled by the airlines and land operator, respectively. Additional fees may apply to reinstate these services. If you miss your flight for whatever reason, please contact us as soon as possible to make arrangements.

Preferred Airline Surcharge

- Cabin Class: Economy Class.
- Emirates: $370 per person.
- Qatar: $265 per person.

Please note:

- *Preferred airline is not available on the one-way flight from Cairo, Egypt to Delhi, India*

- Preferred airlines are subject to availability. If we are unable to fulfil your request, the above extra cost will be refunded.
- On any upgrade purchase, short-haul flights and domestic flight sectors are not guaranteed, subject to aircraft configuration.
- In the event that a purchased stopover package and a purchased preferred airline upgrade are not compatible, you will have the option to receive a refund for the preferred airline upgrade or be offered an alternative stopover city option, e.g if you choose to fly with Singapore Airlines you cannot stopover in Dubai.
- Preferred airline refers to the marketing carrier and could include codeshare partners.

Arrive Early & Stay Behind Options

Fly out and return home up to 60 days pre and post your tour dates.

Arrive Early

Cairo, Egypt - From $300 per person, subject to availability.

Stay Behind

Delhi, India - From $300 per person, subject to availability.

Please note:

- ***Exclusions:***

  This fee does not include extra nights' accommodation, meals or airport transfers.

- ***Cancellations & Changes:***

  Flight booking changes or cancellations after air tickets have been issued are not guaranteed and may incur additional fees and fare difference, subject to the airline cancellation and change policies. Flight changes are subject to availability at the time of booking.

- ***High-Season:***

  A high-season Arrive Early or Stay Behind can be purchased for an additional charge, subject to availability. For pricing, please refer to the cart.

- ***+ 60 days:***

  You can fly out up to 60 days before your package's start date, and/or return home 60 days after your package's end date. Should you wish to fly out or return home for more than 60 days from the tour, please contact us to request availability. Additional costs may apply.

- ***Estimated dates:***

  Your estimated departure, return, and arrival dates are all subject to availability and may vary. The confirmed schedule for all flights will be provided when you receive your flight tickets.

- *High season surcharges apply to flights departing between the below date ranges:*

26 June 2026 - 17 July 2026
18 September 2026 - 9 October 2026
12 December 2026 - 26 January 2027
19 March 2027 - 28 April 2027
19 June 2027 - 18 July 2027
11 September 2027 - 10 October 2027
10 December 2027 - 19 December 2027
20 December 2027 - 03 January 2028
04 January 2028 - 31 January 2028
1 April 2028 - 30 April 2028
1 July 2028 - 23 July 2028

Stopover Packages

- Dubai, U.A.E
- Doha, Qatar

Includes:

- 2, 3 or 5 nights in 4-star accommodation
- Daily breakfast
- Return airport transfers

For pricing, please refer to the payment cart at checkout.

Please note:

- *When a pre and post-tour stopover is chosen, the same stopover location must be chosen each way, due to the airline used.*
- *When selecting to Arrive Early for your tour in conjunction with a Stopover Package, your fly out date from home will take place before the stopover.*
- *When selecting to Stay Behind after your tour in conjunction with a Stopover Package, your stopover will take place before your final flight home.*
- *Stopover packages are subject to availability.*
- *In the event that a purchased stopover package and a purchased preferred airline upgrade are not compatible, you will have the option to receive a refund for the preferred airline upgrade or be offered an alternative stopover city option, e.g if you choose to fly with Singapore Airlines you cannot stopover in Dubai.*
- *Blackout dates apply to flights departing between the below date ranges:*

Doha Grand Prix: 26 November - 02 December 2026
Abu Dhabi Grand Prix (for Dubai): 03 December - 09 December 2026
Christmas and New Years Eve: 18 December 2026 - 03 January 2027
Doha Grand Prix: 25 November - 1 December 2027
Abu Dhabi Grand Prix (for Dubai): 21 - 26 October 2027
Christmas and New Years Eve: 20 December 2027 - 03 January 2028

Please note: The exact dates are yet to be confirmed.

Flight Class Upgrades

Business Class: For pricing, please refer to the payment cart at checkout.

Important Information

Please note:

- *Business class is not available on the one-way flight from Cairo, Egypt to Delhi, India (it will be in economy)*
- *Flight upgrades are subject to availability and pricing changes (if we cannot fulfil your request, the upgrade cost will be refunded).*
- *On any upgrade purchase, short-haul flights and domestic flight sectors are not guaranteed.*

Domestic Flight Information

- 1 x 23 kilograms of checked baggage.
- 1 x 7 kilograms carry-on baggage.

Trip Only Option

If you choose to remove international flights from your package, your holiday may be shorter, as travel days for flights are not included in the Trip Only package. You will receive an email confirmation when minimum numbers have been met and the departure is guaranteed.
We recommend making further travel arrangements, such as flights, after you have received confirmation of a guaranteed departure.
TripADeal assumes no liability for financial losses incurred due to travel arrangements made prior to confirmation of guaranteed departure.
Note: The Trip Only Package does not include return international airfares or airport transfers. At the conclusion of the tour, you will be responsible for booking your own onward travel.
Click here for full Trip Only terms and conditions (see section 4.1)

Cruise

Hapi V River Ship

During your trip between Luxor and Aswan onboard Hapi V. You will have the best services, a daily guided excursion, including ancient Egypt sightseeing, night entertainment on board, gym, fitness room and sauna with aromatherapy and massage, a swimming pool and bar are available onboard.

Cabins

All outside cabins on MS Hapi V have LCD Television sets and satellite channels, an in-house movie program and music system, safe box, mini bar, individually controlled air-conditioning, and telephones with international direct dial and internet connection. All bathrooms with bathtubs and hair dryers, Large panoramic windows, automatic fire alarms, automatic wakeup calls, laundry and dry cleaning and hairdresser.

Please note:

- *All cabins are subject to availability; some cabins may have restricted views.*
- *The Nile Cruise program can be changed without prior notice due to navigational circumstances.*

Optional Sailboat Upgrade (Day 5 to 8)

See cart at checkout for pricing information. The Dahabiya sailboat used will be 'The Iris' or one of a similar category, if unavailable.

Iris Dahabiya Nile Cruise (5-star Sailboat)

With a maximum of 17 cabins, this Dahabiya Nile cruise offers the romance of the past with modern luxurious comfort and convenience. It's surely the best way to explore the narrower parts of the Nile to enjoy superb sightseeing, delicious traditional meals and attentive personal service. During your immersive Dahabiya cruise you'll visit small islands, local villages and archaeological sites that are often missed by the larger Nile cruises.
Life onboard a Dahabiya Nile cruise is a peaceful and idyllic experience. You can lie in a deck chair, read a book or watch children playing and women doing their washing. Meals are freshly prepared on board and served on the sundeck, in the dining room or on a beautiful spot on the banks of the Nile. There's nothing better than an evening dining under a twinkling night sky by the light of a campfire. You are far away from the fancy-dress parties of the large cruisers. You'll find no flashing disco's here, but it might be possible to attend a show by local musicians under the stars.
The Dahabiya Iris also provides a range of activities, including swimming, cooking sessions, kayaking, yoga, and even some sports in the onboard gym. For those who enjoy quieter pursuits, there are opportunities for reading and drawing.

Onboard Facilities for Iris Dahabiya

- Each cabin is approximately 17-20m² with a panoramic window
- All cabins include private jacuzzi bath
- All cabins are air-conditioned
- Indoor and outdoor lounge and dining area
- Semi-classic seating area
- Sun deck and heated pool during winter
- Camera system, emergency handling and fire alarm
- 24-hour reception
- Kitchens fully operational to do daily oriental menus
- Electric current 220/380 volt
- Water purification comprehensive system
- Laundry service and housekeeping
- Satellite-TV, DVD player and hairdryer
- Free Wi-FI

Cabins/Staterooms

River View Cabins

- Openable windows with a panoramic view
- All cabins come with a private bathroom with a hairdryer
- All cabins are air-conditioned
- Minibar
- Safety box
- Television
- Porter

Accommodation

Accommodation Used

4 & 5-Star Properties (Self-Rated)

- Cairo, Egypt: Pyramids Resort by Jaz or similar.
- Delhi, India: Radisson Blu Hotel or similar.
- Jaipur, India: Ramada by Wyndham Jaipur or similar.
- Agra, India: Hotel Clarks Shiraz or similar.

4-Star Cruise (Self-Rated)

Important Information

- Nile Cruise, Egypt: 'Hapi V' River Ship.

Please note: Accommodation/rooms offered are based on a lead-in room type and are subject to availability based on seasonality. In the instance a property is not available, a similar standard of accommodation will be provided. Properties will be confirmed and included in your travel pack, which you will receive 4-6 weeks before travel.

Extra Nights

Not available at check-out.

Please note: If you are interested in booking additional nights of accommodation pre or post-tour, please wait until you receive your travel documentation approximately 4-6 weeks before departure for the confirmed list of hotels. If booking your own additional accommodation directly with the hotel, please be aware that you may be required to change rooms at the start/end of your tour.

Maximum Room Capacity

2 people.

Child Policy

- No child discounts. The full price applies to all children travelling with their parents.
- Valid for children 8 years old and over.

Please note: Children must be accompanied by a responsible adult 18 years old and over to travel. No unaccompanied minors are allowed.

Triple Share

Not available.

Bedding Configuration

Double or Twin Bedding (subject to availability).

General Information

Minimum group size 10, maximum group size 26 per vehicle.

Optional Tours/activities

- Day 3: Grand Egyptian Museum (GEM) (includes transfers, guide & entrance fees) - $135 AUD per person
- Day 5-8: 5-star Dahabiya Sailboat Upgrade (4-nights):

- Per person, twin share: $1,500 AUD per person
- Solo Traveller total: $2,850 AUD per person

- Day 8: Abu Simbel Guided Tour - $150 AUD per person (includes coach, guide & entrance fees).
- Day 14: City tour visiting Hawa Mahal, City Palace and Jantar Mantar, Jaipur - $48 AUD per person.
- Day 15: Culinary Delight Tour, Jaipur - $39 AUD per person.
- Day 15: Heritage Walk, Jaipur - $30 AUD per person.
- Day 18: Food Trail Tour, Agra - $32 AUD per person.
- Day 18: Visit Baby Taj & Mehtab Bagh, Agra - $44 AUD per person.

Please note:

- *Prices are based per person, are subject to availability, time permitting and weather conditions.*
- *The optional tours listed above must be purchased on checkout or over the phone before submitting your passenger information form (subject to availability).*
- *Some tours require minimum numbers to operate.*

Exclusions

- Visa fees and requirements.
- Domestic transfers and flights not stated in the deal offer.
- Meals/beverages not stated in the deal offer.
- Egypt: Gratuities/tipping (highly recommended) $10 USD per person, per day to cover expected tipping for guide, ship crew, hotel porters and drivers you may encounter on tour.
- India: Gratuities/tipping (highly recommended) 300 rupees per person, per day.
- Optional activities/tours.
- Personal expenses.
- Travel insurance.

Please note: Return international flights and transfers to and from the tour are not included in the Trip Only option.

Gratuities/tipping

Gratuities (tips) are not included for the services of the tour leader (when available) and driver throughout the tour.

- Egypt: In Egypt, this amount will be collected at the beginning of your tour for the number of nights on tour in Egypt at USD $10 (approximately AUD $15) per person, per night. This covers expected tipping for guide, ship crew, hotel porters and drivers.
- India: The highly recommended tip is 300 rupees (approximately AUD $5) per person, per day. This covers the guide/ leader and the driver and will be collected on tour.

Please note: In Egypt tipping is a firm and customary element of the tourism industry and is therefore highly recommended. While tipping is not mandatory, it is a common practice in Egypt and a gesture of appreciation which is shared amongst the local guides, drivers and other staff members who have serviced your tour. As most tour guides in Egypt consider tipping a part of their income, please don't feel intimidated should the tour guides approach you for payment.

Other Important Information

TOUR GUIDE VS. TOUR LEADER

Tour Guide

Often locals with intimate knowledge of an area, its culture, and history. Their role entails providing commentary, routing the tour, and seeing that people have a good time. They are a licensed, qualified expert who supplies specific information on the history, art, architecture and culture of the city/village/attraction where they are guiding the tour. The guide meets the group at the required place and leaves it at the end of the tour; they do not travel with the group.

Tour Leader

An experienced person tasked with ensuring the smooth operation of tours, as well as providing practical support to passengers throughout the whole trip.

Their role primarily includes assisting with accommodation, transportation between locations, and communication with tour guides at each stop. A tour leader may provide general guidance around a city or village and offer information on the place visited on the bus. However, they are not required to have specific art, architecture, or historical knowledge. They are not allowed to provide a guided tour or commentary of a city/village/attraction once there and, if caught doing so, can be fined.

Please note: Tour leaders/guides are not a standard inclusion in all travel offers. Tour leaders/guides will only be made available when required to enhance the experience of the destination featured.

CLIMATE & AVERAGE TEMPERATURES

Egypt

February, March or May

- February is usually the second-coldest month of the year with only slightly higher temperatures than January, but it is generally warm by day, with an average daytime maximum temperature of 22°C, while on average the temperature falls to 14°C at night.
- March, as Spring gets underway the temperatures rise, but the day-to-day weather is rarely excessively hot. The daytime temperature typically reaches a high of 25°C around mid-March, though the average is a degree or two higher than that towards the end of the month.
- In May, the tourist season is in full swing in Cairo and the weather is already very warm. The average temperature reaches a high of 32°C during the day and at night only dips to a low of around 18°C.

June, July or August

The hot summer weather intensifies further in June and July, with an average daytime maximum temperature of 37°C, and an average minimum temperature of 22°C. Temperatures rarely fluctuate by more than a few degrees either side of the long-term average. You can expect no rain during this month and there are 13 hours of sunlight each day on average.

September or October

Temperatures begin to cool off a little during September though the daily weather is still hot. The daytime temperature reaches an average maximum of 35°C, and the temperature falls to an average minimum between 26 and 27°C overnight. October is slightly cooler than the preceding months but remains hot. The average temperature still reaches a high of 30°C during the day and dips no lower than 18°C at night.

November or December

From November onwards, Egypt offers hot and sunny days which stay very dry. The average daily temperature during this month in Cairo is 20°C. Cairo can reach highs of 25°C or drop to lows of 14°C. The average daily temperature during December in Cairo is 15°C. Cairo can reach highs of 20°C or drop to lows of 10°C.

India

- Summer: April, May, June. Expect hot temperatures, very low to moderate humidity and low precipitation.
- Autumn: October, November. A pleasant climate characterised by warm days, cool nights, low humidity and low precipitation.
- Winter: December, January. Typically cool to cold temperatures with moderate humidity and low precipitation.
- Spring: February, March. Expect a pleasant climate with warm days, cool nights, low to moderate humidity and moderate precipitation.

FLIGHTS

Seat Selection & Frequent Flyer Points

We do not arrange seat selection. It is essential to highlight that some airlines do not allow pre-selected seats. We strongly suggest you contact the airline directly with seating allocation requirements and/or arrive at the airport earlier to arrange your seating. While we do not add frequent flyer member details to bookings, you can do this directly with the airline once you have your flight information.

Passport Validity

Customers must provide valid passport details either at the time of purchase or no later than 45 days before the departure date. Failure to do so may result in the cancellation of the booking. Customers will be responsible for any costs and fees incurred in this instance.

COACH TOUR

Meals

For meals not included, the tour leader (when available) will offer assistance with reservations, suggestions and directions to local restaurants. It is your responsibility to notify us of any dietary requests/requirements.

Please note: We will do our best to meet your requests/requirements; however, we cannot guarantee that we will always be able to.

Luggage

You will be responsible for all your personal belongings whilst on tour. You must carry your own luggage from the vehicle to the hotel room and back to the vehicle. The driver will assist with the uploading and unloading of bags from the vehicle.

OTHER

Mobility

If you require wheelchair access please contact our friendly sales and service team to inquire on your behalf.

Fitness Level Required:

Adventure (and spontaneity) create some of the best travel memories. Bear in mind, your home schedules and timings might not be adhered to on tour - it's all part of the fun!
A moderate level of fitness will be required.
Expect a moderate pace of touring with a focus on guided tours that may include full days with extended activity, guided city tours or nature walks. You will require a general level of fitness for unassisted

navigation of stairs and inclines, longer distances with possible periods of standing when visiting sites, walking on sloping, uneven ground or elevations. You will be responsible for your own luggage and have the ability to board all modes of transport without assistance. Please note: Many areas may be inaccessible to wheelchairs or mobility scooters, where the unassisted use of personal walking sticks and other aids may be required.

Please note: It is expected that every traveller must be self-reliant and able to undertake all aspects of their own travel. Please speak to your booking agent about your personal circumstances and any assistance requirements to ensure this tour is right for you.

Please note: If you have any concerns, please consult your healthcare provider prior to purchase/travel.

Sightseeing

Please note: If entry to a site is affected by changes in operating hours or public holiday closures, your itinerary, where possible, may be adjusted, or a similar activity will be offered in its place (subject to availability).

Shopping

Shopping overseas can be a daunting and confusing experience, especially when there is a language barrier. Please be very cautious when foreign currencies and prices are involved. If paying by credit card, please pay close attention to the amount you are being charged and keep all your receipts. Do not make any purchases you are not comfortable with or feel pressured into. If you are uncertain or need assistance with the language barrier, please seek assistance from your Tour Guide/Leader. Please refer to our Terms and Conditions regarding shopping for further information.

Visas

- Egypt: A tourist visa is a strict requirement when travelling to Egypt on an Australian or New Zealand passport. The tourist visa is available for purchase upon arrival.
- India: A tourist visa for India is a strict requirement if travelling on an Australian or New Zealand passport. You will be able to start your visa application process once you receive your final travel documentation approximately 6 weeks prior to departure.

Important:

- *Please start arranging your visa three weeks before departure to account for any delays due to consulate operating hours.*
- *Visa rules may have changed since Covid-19. Some countries and airlines may require you to obtain an additional visa before arrival. Please check with the nearest embassy, consulate or immigration department of the destination you're entering.*

Please note:

- *Passengers who are not Australian citizens must also check with the respective consulate or visa agency to determine what their visa requirements are and what personal identification is required.*
- *It is also important to note that some areas of employment, such as journalism, government authorities and charity organisations, may have additional restrictions in applying for visas. This may, in turn, affect the type of application required.*

Travel Insurance

Embarking on your next trip is exciting, and while you hope the unexpected does not happen, it is best to be prepared. We strongly recommend you take out travel insurance when making your booking. Whether it's a potential medical emergency, a flight cancellation, a delayed suitcase, or an unforeseen event, it's important to ensure you're adequately protected. For more information or advice visit https://www.tripadeal.com.au/travel-insurance

Schedule Of Fees

Voluntary Changes

This includes booking changes requested by you, including but not limited to those changes requiring an airline ticket or a Purchase Confirmation reissue.

- Changes - $100 AUD per booking and any additional charges applied by the airline/cruise company/accommodation/ other travel providers.

Name Changes Due To Passenger Error

- If the incorrect name has been provided, charges of $100 AUD per booking and any additional charges applied by the airline/cruise company/accommodation/ other travel providers.

Supplier Fees

In the event the tour package you have purchased is unable to proceed, and/or a travel Supplier is unable to fulfil the tour due to external circumstances (Limitation of Liability e.g. a Force Majeure event), there may be a fee or amount of money that is withheld by our Suppliers and is unrecoverable. This may be due to non-refundable airline tickets, cancellation penalties with cruise cabins or unrecoverable payments with our land/ accommodation partners. If refunds are not available from Suppliers, we will endeavour to obtain a travel credit on the best terms available and communicate these outcomes to you. In the event we are unable to obtain a refund or travel service credit, or part thereof, this cost is passed on to the customer as a Supplier Fee.